Many of the Utah Saints intend emigrating to Mexico.

Congress will remain in session throughout the Holidays.

The Los Angeles Times.

The Sunday-closing law was generally observed yesterday.

An old Mexican suicided in the City Prison yesterday.

TENTH YEAR. LOS ANGELES, MONDAY, DECEMBER 22, 1890. PRICE: Single Copies 5 Cents. By the Week, 3 Cents.

"Times" Advertising Rates.

Line Schedule.

IN EFFECT FROM MARCH 1, 1890,

CLASSIFIED ADVERTISEMENTS, ("Wanted," "For Sale," etc.), 5 cents per Agate line for each insertion, payable at the counter, or $1.20 per line per month.

SQUARE ADVERTISING, DISPLAYED.

RUN OF THE PAPER, $3.75 per square per month, with extra charges for preferred positions, ranging from 10 to 25 per cent., and an equitable scale of discounts to regular and large advertisers. One square contains 6 lines, one inch 12 lines, one column 260 lines of Nonpareil, or 308 Agate lines. Further information on application at the office.

READING NOTICES, in double-leaded Nonpareil, on editorial page, per line, each insertion, 25 cents; on other pages, 20 cents; in single-leaded Nonpareil, 15 cents; by the month, $2.25 per line; in solid Nonpareil, 10 cents per line each insertion; by the month, $1.50 per line. Professional cards, per Agate line, 75 cents per month. Marriages and deaths free. Funeral notices and obituaries, 15 cents per line.

MIRROR ADVERTISING RATES: Transients (under one month) 60 cents per square for each insertion. One month and over, one-third of full daily rates, with the regular per-centages for position added. Professional cards, per line, per month, 25 cents. Reading notices, in leaded Nonpareil, each insertion, per line, 15 cents; solid, 10 cents.

Address, Telephone No. 29.

THE TIMES-MIRROR CO.,
TIMES BUILDING,
Los Angeles, Cal.

Amusements.

NEW LOS ANGELES THEATER.
H. C. WYATT.....Lessee and Manager.

FOUR DAYS, BEGINNING } MONDAY, DEC. 22.

MATINEES WEDNESDAY and THURSDAY.

SALE OPEN EVERY DAY.

PRICES: $1.50, $1.00, 50c and 25c.

New Artists! New Operas! New Company! New Costumes! The Abbott Toilets!

Most Beautiful Grand English Opera In Existence.

Appearance of the Famous EMMA

A BBB BBB OO TTTT TTTT
A A B B O O T T
AA BBB BBB O O T T
AAA B B O O T T
A A BBB BBB OO T T

GRAND ENGLISH OPERA CO.
Largest, Strongest and only Successful English Opera Company in America.
Abbott, Annandale, Mirella, Michelena, Pache, Rudolphi, Du Bois, Pruette, Broderick, Keady, Karl, Borovik, Miss Broderick, Vernon, Ellerington.
GRAND CHORUS AND ORCHESTRA.
Herr Albert Kraeuse, Director.

Will Produce Four Grand Opera (first time in Los Angeles).

ERNANI!
EMMA ABBOTT and Entire Company.
TUESDAY—Gounod's Immortal Lyric (first time in Los Angeles.)
ROMEO AND JULIET!
EMMA ABBOTT as Juliet; Entire Company.
WEDNESDAY—Abbott Matinee—Balfe's Tuneful Opera.
BOHEMIAN GIRL!
EMMA ABBOTT and Entire Company.
WEDNESDAY, 8 P. M.—Donizetti's Great Historical Opera (first season on any stage in English.)
ANNE BOLEYN!
EMMA ABBOTT as Queen of England; Entire Company.
THURSDAY—Special Christmas Matinee, Balfe's Sparkling Opera,
ROSE OF CASTILE!
EMMA ABBOTT and Entire Company. Most richly dressed opera on any stage.
THURSDAY, 8 P. M.—Verdi's Grand Tragic Opera,
IL TROVATORE!
EMMA ABBOTT and Entire Company.
GEORGEOUS COSTUMES!
ENCHANTING MUSIC!
BRILLIANT MISE EN SCENE!
Seats for all Operas can be secured at Box Office TODAY.

GRAND OPERA HOUSE.
McLAIN & LEHMAN.....Managers.

TWO NIGHTS AND SATURDAY MATINEE.

—: SATURDAY AND MONDAY :—
Dec. 20 and 22,

LOS ANGELES FAVORITES,

JOSEPH GRISMER! —:— PHOEBE DAVIES!

AND THEIR OWN COMPANY,

Presenting for the First Time in Los Angeles, Mr. DeWitt Young's Romantic Drama,

—: BEACON LIGHTS. :—

Seats now on sale.

HAZARD'S PAVILION,

—: OLYMPIAN RINK :—

A first-class resort of popular amusement, where good order and decorum are rigidly enforced. Ladies required to obtain an approval card before skating. 10,000 feet new maple floor; 2000 pairs plain, roller and ball-bearing skates.

Exhibitions of skating or Bicycling, with a change of programme every evening.

Admission free to the gallery. Skating 25c. Saturday night, Dec. 20, a Fancy Dress Carnival takes place. Twelve Handsome Gifts will be awarded. The last heat of three of a Three-mile Race also comes off. Admission (this night) to the gallery, 25c; first floor, 50c.

J. L. WALTON, Manager.

DANCING ACADEMY,
313 and 315½ S. MAIN ST.

—: SECOND TERM :—
— OF —
HENRY J. KRAMER'S
SCHOOL FOR DANCING.

Class for Beginners, Ladies and Gentlemen, Monday and Thursday evenings, from 8 to 10 p. m., commencing Monday, Dec. 29, 1890.

Class for Advanced Pupils, Tuesday evenings only, from 8 to 10 p.m., commencing Tuesday, Dec. 30, 1890.

Class for Ladies, Misses and Masters, Saturday afternoons only, from 3:30 to 5:30 p. m. Juvenile class from 1:30 to 3:30.

All the latest fashionable Round and Square Dances will be taught in the above classes. Satisfactory references required from all applicants. Send for circular. Office hours from 3 to 5 p.m. Hall to rent. HENRY J. KRAMER, Instructor.

ILLINOIS HALL,
Cor. Sixth and Broadway.

PAYNE'S DANCING ACADEMY.

Class for Beginners, Friday Evenings.

ADVANCE CLASS
WILL BEGIN WEDNESDAY EVENING

Dec. 31, with a social. Secure tickets of scholars or F. W. Payne. Class for Ladies, Misses and Masters, Saturday from 3 to 5 p.m., commencing Jan. 3. Private lessons given at hall or residence. Terms, $5 for 12 class lessons. Private lessons, $1.00, or 6 lessons for $5.00. Afternoon class, $3.00 per term.
Hall to let cheap.

Money to Loan.

LOS ANGELES LOAN COMPANY will loan money on pianos without removal, diamonds, jewelry, carriages, horses and anything of value; private rooms for consultation; money without delay; all business confidential; rooms 8 and 9 Wilson block, corner First and Spring sts. W. D. ECKSTEIN, Manager.

G. S. ROBINSON LOANS AT 8 PER cent, city and county property. 133 N. SPRING.

Red Rice's.

RED RICE'S—LOS ANGELES, SUNday, Dec. 21. Many hundred people visited Red Rice's on Saturday, hundreds of bargains were sold, so many rejoiced that that they had found Red Rice's, for at Red Rice's good things are going cheap. Some there are who labor under the grievous mistake that because Red Rice sells goods cheap, the goods must of necessity be of a poor grade; know then that there is no better goods made than the stock carried at Red Rice's Great Bazaar. The goods we get are regular make; they are largely such as are forced upon the market through the need of quick cash. Buying bargains we sell bargains; that's what has given us such a great trade. You can buy more bargains to the square yard, and find more square yards of bargains at Red Rice's than at any other place in America. Do you want a stove? there are hundreds at Red Rice's; a good cook stove for $6, a heater for $3, an oil or gasoline stove at one-fourth regular price. Is your heart aching for furniture? behold at Red Rice's such an array as will gladden your eye aye, and please the most careful buyer; as to prices there are good bed-room sets for $10, pretty modern ones for $14, fine ash and antique for $17, $18 and $20; oak sets $22 to $26, worth $40 if anything. There are nice marble-top solid walnut sets for $26; superb modern walnut sets for $35. We have some new and beautiful walnut marble-top sets that we are selling for less than manufacturer's cost. Have you seen that magnificent solid mahogany set that cost at the factory a short time ago, $375; it is pratically new, we will sell it for $125. We can please you in bedroom sets and prices on the same; no mistake about that. Then there are parlor sets from $10 to $50, nice ones, too; also upholstered chairs, odd pieces; also fancy chairs, wicker chairs, easy chair-sofas, lounges. We will sell you a good bed-lounge for $10. There are so many thousands of articles that we can only enumerate a few, such as tables, stands, M. T. center-tables, fine side-boards in about every conceivable style; wardrobes, the nicest array in town, that we can sell for half the cost to make. Yes, there is about everything in furniture; then we have just replenished our great stock of crockery, until the boys say no more, unless you add to the shelf-room. Then there is tinware, hardware, agateware, tools, and such a lot of carpets, new and second-hand; and mattings. Oh, my! there's acres of it; new matting for 15 cents and 18 cents a yard, better for a little more. Just see Red Rice's, it is a veritable show-place and worth your while to go a hundred miles to visit. If you don't want to buy and if you do want to buy a very small purchase at Red Rice's will save you more than all your expenses. RED RICE'S GREAT BAZAAR is at 143 and 145 S. Main st.

Amusements.

GRAND OPERA HOUSE,
McLAIN & LEHMAN.....Managers.

THE MUSICAL EVENT OF THE SEASON.

—: GRAND :—
ENGLISH OPERA COMPANY.

SALE OF SEATS TODAY at 10 A. M.

—THREE NIGHTS AND SATURDAY MATINEE—
Commencing
Thursday, December 23.

SOPRANOS:
EMMA JUCH!
Georgine von Januschowsky, Marie Freebert Carlotta Maconda.

CONTRALTOS:
Louise Meisslinger, Dora Escott, Bernice Holmes

TENORS:
Charles Hedmont, Will Stephens, George Gould, Payne Clarke, John E. Belton.

BARITONES:
Otto Rathjens, Leo Stormont, Allerino Gannio.

BASSES:
Franz Vetta, E. N. Knight, Pier Delasio, S. H. Dudley.

—: 150 PEOPLE 150—20 ARTISTS 20 :—
— JUCH —
GRAND ORCHESTRA.
— JUCH —
GRAND CHORUS.

REPERTOIRE FOR THE OPERA SEASON:
CHRISTMAS NIGHT, Thursday, Dec. 25, 1890,
"THE HUGUENOTS."
Grand Opera, in Four Acts, by Myerbeer.
FRIDAY NIGHT, Dec. 26, 1890,
"FAUST,"
A Lyric Drama in Five Acts, by Charles Gounod.
SATURDAY MATINEE,
"RIGOLETTO,"
Grand Opera in Four Acts, by Verdi.
SATURDAY NIGHT, Dec. 27, 1890,
"LOHENGRIN"
Grand Opera in Three Acts, by Richard Wagner.

SCALE OF PRICES.

Orchestra and first four rows Dress Circle	$2.00
Remainder Dress Circle	1.50
Balcony, Reserved	$1.00
Gallery	.50

Steinway Pianos used by Juch Company.

Special Notices.

BILEY & PINNEY, 227 W. FIRST st. are old residents, familiar with values in all parts of the city. They give personal attention to obtaining good security on loans and collecting interest promptly. If you have money to loan or wish to borrow, give them a call.

DR. J. H. SEYMOUR WILL ATtend to my practice, keep my office hours, etc., until I am able to resume my duties again. P. T. HUCKINS, M. D., 115½ N. Main st. Telephone 258. 30

H. H. BENEDICT, MECHANICS' Express, general express and baggage transfer, 327 S. SPRING ST. Piano and furniture moving a specialty. Telephone 549.

"IN DARKEST AFRICA," THE best Christmas present; Stanley's great book, for sale by W. PEARCE, with J. C. OLMSTEAD, 429 S. Spring st.

LADIES' STRAW AND FELT hats dyed, bleached and pressed in the latest styles, at the CALIFORNIA STRAW WORKS, 264 S. Main st.

DYKES' GAS MACHINE CO. OF San Francisco, has opened an office at 308 W. FIRST ST., Los Angeles. See advertisement in Sunday TIMES.

TREES FURNISHED, SET OR pruned by an experienced orchardist. Call or address A. T. WILDER, 608 Turner st. city. 24

ECLECTIC CIRCULATING LIbrary; 5000 novels to select from, THE OLD BOOK CORNER, Second and Main.

RANCH TURKEYS AND GEESE delivered, by leaving orders at ADAMS & SON'S, 1837 S. Main. 22

CHRISTMAS TREES, FROM 25 cents up, at 304 CUMMINGS ST., Boyle Heights. 23

NEW & SECOND-HAND BOOKS. FOWLER & COLWELL, 111 W. Second.

MRS. L. LENZBERG, MEDIUM. 430 N. Beaudry ave., near Temple st.

Unclassified.

CRYSTALIZED FRUITS—A LARGE and fine variety of California Crystalized Fruits at GEORGE PELLEGRINI, 130 S. Main st., between First and Second sts. Call and examine. 23

NOTICE TO LADIES: LADIES' HATS and bonnets reshaped in any style desired; ostrich plumes dyed a brilliant black, at the LOS ANGELES STRAW WORKS, No. 124 W. Third st., between Main and Spring.

Drugs.

AT—

—: OFF & VAUGHN'S, :—
SUCCESSORS TO JOHN A. OFF,

THE DRUGGISTS,

N. E. COR. FOURTH AND SPRING STS.
(Telephone 49L)

DDD RRR U U GGG
D D R R U U G
D D RRR U U G
D D R R U U G GG
DDD R R UU GGG

1891—The New Year—1891.
1891—The Low Prices—1891.
1891—The Happy Public—1891.
—AND, OF COURSE,—
A Happy New Year!
Hurrah for the Holidays!

Although we are having a grand rush on our cut-glass assortments, fancy toilet sets, etc., etc., we nevertheless have time to attend to our SPECIALTY of ACCURATELY COMPOUNDING PRESCRIPTIONS and FAMILY RECEIPTS.

We still continue to sell on the closest margins, and now wish to thank the public for taking advantage of the low prices offered them, and we court their patronage on the same basis.

HERE WE ARE AGAIN:

Perous Plaster	10c
Vaseline, Blue Seal	bottle, 5c
Toilet Soap	per cake, 5c
Scott's Emulsion	50c
Cuticura Soap	15c
Pear's Soap	15c
Hoyt's Cologne (genuine)	15c
Chamberlain's Cough Syrup	35c
Boschee German Syrup	50c
Homœopathic Remedies (all kinds)	15c
Ayers' Hair Vigor	65c
Castoria	30c
Pozzoni Powder	35c
Lablache "	30c
Swans' Down Face Powder	10c
Saunders' " "	30c
Camelline	35c
Pond's Extract	small, 35c
Acid Phosphate	35c
Hood's Sarsaparilla	70c
Ayers' Sarsaparilla	70c
Syrup Figs	35c
Warner's Safe Cure	90c

SOUTHERN CALIFORNIA

MM MM U U SSS II OOO
MMMM U U S II O O
MM MM U U SSS II O O
MM U U S II O O
MM UU SSS II OOO

COMPANY.

Special inducements for the holidays. Pianos and Organs. Get our prices before purchasing. The oldest and most reliable Music House in Southern California.

DECKER BROS.,
A. B. CHASE and OTHER LEADING PIANOS.
111 NORTH SPRING ST.

NOW READY—

THE SECURITY SAVINGS BANK AND TRUST CO,
At 148 South Main Street.

Has, for the purpose of encouraging small savings by all persons both old and young, introduced what is known as the

[illegible] SYSTEM.

To the purchaser of one of these stamps will be given a blank book containing sixteen leaves, each leaf ruled for twenty stamps.

We have selected agents in convenient parts of the city who, on the purchase of one or more stamps, will give to such depositor a blank book. The depositor, when he has purchased twenty stamps and filled one leaf, can send or bring the same to the Bank and secure his pass-book, showing a deposit of $1, which will bear 5 per cent interest. These stamps can be purchased at the Bank or of any one of the Bank's following

AUTHORIZED CITY AGENTS:

Bear, Ben L., druggist, corner Union ave. and Temple st.
Bean, Charles E., druggist, corner Pearl and Pico sts.
Bouttier, L., market and grocery, 732 Bellevue ave.
Brossart, John F., First Ward grocery store, E. L. A.
Cross, W. S., druggist, 901 S. Main st., corner Ninth.
Collette, L. P., pharmacist, 621 Downey ave., E. L. A.
Cross, Dr. H. H., druggist, 1603 S. Grand ave.
Depot Drug Store, 145 San Fernando st.
D. H. Davis, 1217 W. Washington st.; grocer.
Fay, John T., grocer, E. Seventh st. and Elmore ave.
Fisher, E. C., druggist, near corner Main and Washington sts.
Francisco, A. W., grocer, corner Pico st. and Vernon ave.
Guirardo, R. C., Wall-st. pharmacy, 263 E. Fifth st.
Hinckley, S. W., confectioner and book store, 2120 E. First st., Boyle Heights.
Hellman, Waldeck & Co., stationers, 220 N. Spring st.
Huff, M. A., grocer, 1065 Temple st.
Maskell, John, grocer, southwest corner 39th and Main st.
McMartin, W. E., Supt. Boys' Home, 319 E. First st.
Olmstead, J. C., stationer, 429 S. Spring st.
Plummer, E. J. & Co., druggists, Pearl and Sixth sts.
Trout, J. H., druggist, corner Sixth and Broadway.
Wright, W. M., University Pharmacy, 711 Jefferson st.
Wolf, F. C., druggist and chemist, corner Main and 15th sts.
Worland, Harry, druggist, 1952 and 2131 E. First st., Boyle Heights.
Wrede, Theo., pharmacist, 527 E. First st.

PIANOS—

—AND—

OOO RRRR GGG A NN N SSSS
O O R R G A AA NN N N S
O O R R G A A NN N N S
O O RRRR G A A NN N N SSSS
O O R R G AAAA NN N N S
O O R R G A A NN N N S
O O R R G A A NN NN S
OOO R R GGG A A NN NN SSSS

CAN BE BOUGHT AT BETTER ADVANTAGE OF THAT OLD AND WELL-KNOWN HOUSE,

BARTLETT BROS. & CLARK,

129 NORTH SPRING STREET,

For the reason that they buy only of the LARGEST MANUFACTURERS, and at such prices that enable them to give their customers the BEST IN THE MARKET at prices no higher than is asked for many so-called first-class instruments. When you are buying pianos, look at the

WORLD-RENOWNED WEBER,

BRILLIANT EVERETT,

NEW SCALE KIMBALL.

We might say MORE, but won't, because if you will only take the pains to LOOK at these instruments, you will be convinced that they are

THE BEST IN THE LAND.

Lost and Found.

LOST—THE BOYS WHO PICKED UP the ham at Ninth and Flower, lost from runaway rig, return to CLARK & COONS, Broadway Market, and save trouble. 22

NO MAN AS GREAT.

Parnell Says He Is the Only Capable Leader.

He Will Proceed to France After the Kilkenny Canvass.

Harrington Arrives at Dublin and Is Warmly Greeted.

The Feeling in America Said to Be Favorable to the Deposed Leader — Gladstone Writes a Letter.

By Telegraph to The Times.

KILKENNY, Dec. 21.—[By Cable and Associated Press.] Parnell and Scully, Parnellite candidate for Parliament, left here at noon for Clare. They were accompanied by long processions of cars filled with Parnell's supporters. Upon their arrival at Clare the Parnellites found a meeting proceeding opposite the Catholic chapel in support of Sir John Pope Hennessy. When Parnell reached the crowd a priest, Father Walsh, addressing Parnell, said: "These are chapel grounds; you must not speak here."

A local farmer here interrupted, saying that the grounds did not belong to the chapel and that Parnell had a perfect right to speak there. Parnell said that arrrngements had been made to hold a meeting in the field and it must proceed. Father Walsh then requested everybody on his side to leave with him, and some few persons followed the priest and Sir Thomas Esmond, who was also present.

The meeting was then organized and Parnell made an address. He said that although his party did not have all the clergy on his side, he had no harsh words for any of them. After some further remarks Parnell concluded his speech, and leaving Clare, accompanied by Scully, drove six miles to Johnswell, where another meeting was held. Parnell reminded the electors that they had to deal with English statecraft, which was watching to seize every point of vantage ground that the Irishmen surrendered. It was not for a big board of guardians that Ireland contended; it was a Parliament only, that would fully satisfy the aspirations of the people. To achieve this the people must stand by their leader and not leave Ireland to the incapable persons who were trying to step into his shoes. The men opposing him [illegible] elected, he felt in judgment [illegible] Until Ireland gave him his dismissal, he would regard himself as the commanding officer, carrying the national banner through the ranks of the foe.

Parnell returned to Kilkenny this evening.

A meeting of Parnellites was held outside of Parnell's hotel here at 9 o'clock this evening. Parnell addressed the gathering. Parnell goes to Avondale after the election in Kilkenny, and will thence proceed to Paris to confer with O'Brien.

Davitt made addresses at Goresbridge and Gowran today.

A LETTER FROM GLADSTONE.

No Doubt as to the Liberal Position in the Parnell Case.

LONDON, Dec. 21.—[By Cable and Associated Press.] Mr. Gladstone, in his letter to Sir Robert Peel's grandson (Speaker Peel's son) who is the Home Rule candidate in the Maryiebone district, says:

For the first time since the commencement in Parliament of the struggle of the Irish party, bent on a constitutional and effective scheme of home rule, it is looking to Great Britain to pronounce judgment in the contest between it and the minority seceders, under Parnell. The Liberals of Great Britain, who, themselves, since 1886, have had to resist and overcome a similar secession, will not doubt which side they are to recognize with the name and true title, "The Irish Party," with its honorable traditions of resistance to wrong. Assuredly you enter the field at a moment of extreme interest, when the cause of wisdom, justice and freedom has claims upon all who wish to see it enhanced beyond the ordinary standard.

HARRINGTON'S ARRIVAL.

The Returned Envoy Speaks in Support of Parnell.

DUBLIN, Dec. 21.—[By Cable and Associated Press.] Timothy Harrington arrived last night in Cork, in company with the Mayor of that city. The Parnellites had intended to greet him when he landed from the Aurania in Queenstown, and had organized a torchlight procession in his honor. They missed being present on the steamer's arrival, but, nevertheless, made a demonstration. Finally a body of anti-Parnellites charged upon the paraders and routed them, throwing their torches into the harbor. Several people were hurt. Harrington holds that a majority of the Irish in America are for Parnell, although he says that most of the daily papers and leading politicians are against him.

Harrington, at Queenstown, said that he believed that if O'Brien had been at home, or if Parnell had seen his way to retire in accordance with the wishes of the majority, the present disastrous crisis would have been avoided. He supposed, however, that Parnell had good reasons for the course he adopted. Harrington further said that he regretted the personalities in which both sides had indulged. He was surprised that Parnell had descended to the use of scurrilous language and had applied offensive epithets to his late colleagues. The unfortunate split in the party, he said, had frustrated the objects of the American Mission, which it would be useless to renew at present, for while the Irishmen were in their present bewildered state they would refuse to listen to the appeals of either party.

Speaking at Cork, when the Mayor presented an address to him, Harrington contended that whether or not Parnell's action was right, those who, after reëlecting him leader, sought to oust him, forfeited the confidence of the Irish people. The English Democracy, he declared, would support home rule, and it was only necessary to bring up to the scratch the English politicians, who would likely betray them if disappointed in getting places after the general election. Parnell was not a mere political leader, but rather a general of the country, leading his army to freedom. However men might shake their heads in the family circle, this was not the time to desert him, and with him Irish independence, which was more valuable than Gladstone's good intentions. The question of public morality was settled at Leinster Hall, and the seceders possessed no programme or plan justifying their desertion of their leader.

SUCCI EATS FOR TWO HOURS.

His Appetite Surprises Even Citizen George Francis Train.

NEW YORK, Dec. 21.—[By the Associated Press.] When Signor Succi arose from sleep today, after the long slumber which he fell into soon after his feat ended last night, an elaborate meal was placed before him. He ate with extraordinary relish chicken soup, fried smelts, fried calves brains, quail on toast, fruit confections, ice cream, coffee and a pint of grand sec. Succi occupied two hours in consuming the food. He never faltered, but ate with a zest that puzzled even George Francis Train, who was present. Julian Hawthorne and Stephen Massett were also present when the faster dined. At the conclusion of the meal Succi was presented with a handsome toothpick, and soon thereafter retired for a nap, preparatory to his trip to Boston, where he goes to exhibit at a museum.

NO HOLIDAY RECESS.

CONGRESS FAILS TO OBSERVE THE USUAL CUSTOM.

The Elections Bill Will Be Superceded in the Senate by the Financial Measure--House Forecasts.

By Telegraph to The Times.

WASHINGTON, Dec. 21.—[By the Associated Press.] It is unlikely that any positive legislation will be achieved by Congress this week, and the failure to take the usual holiday recess is not expected to result in any measurable advancement of public business. In the Senate the Elections Bill will probably consume the first three days of the week. Possibilities of an interruption hinge altogether upon the result of negotiations now in progress among the Republican Senators upon the subject of the caucus Financial Bill. If a harmonious understanding to support this measure is reached, the Elections Bill may be laid aside in its favor and the discussion in the Senate turn on financial matters until the day before Christmas, when it is expected that a recess will be taken until Monday.

It is probable that successive adjournments for two or three days at a time will mark the course of the House during the holiday season. No business of importance is expected to be done, as so many members have left Washington for home that a quorum can hardly be secured. Monday is District of Columbia day, and the House will probably pass upon local legislation until some measure is proposed upon which a vote is demanded and the absence of a quorum is disclosed. Such other days in the week as the House is in session will probably be devoted to comparatively unimportant measures.

JEALOUS OF HIS WIFE.

An Old Man's Fearful Crime—Two Lives Sacrificed.

CHICAGO, Dec. 21.—[By the Associated Press.] Henry Christianson, 61 years old, residing at No. 4109 Drexel avenue, last night choked his wife to death and then cut his throat. He resided with his daughter and her husband, who were absent until a late hour last night. This morning the discovery was made. The old man was taken to the hospital, twelve miles distant, with his throat cut from ear to ear. He cannot recover. It is supposed that the old man was jealous of his wife on account of generosity to members of his family.

Derailed by an Obstruction.

LINCOLN (Neb.,) Dec. 21.—A Union Pacific passenger train was wrecked a few miles from Beatrice this morning. An obstruction, evidently placed out of malice, caused the engine to jump the track, carrying with it the tender and mail car. Bridge Inspector W. H. Mesrer, who was riding on the engine, was fatally scalded, and the engineer seriously injured. The engine and tender were totally wrecked. The obstruction was placed at a curve, where it was impossible to see it in time to check the train.

An Old Pioneer Passes Away.

CHICAGO, Dec. 21.—Dr. J. Ward Ellis, a well-known dentist, died last evening at his residence in this city, after a long illness. Dr. Ellis was a thirty-third degree Mason and a member of the Knights of Pythias. In Odd Fellowship he had passed all the chairs, and his life was devoted to the best interests of that order. At the time of his death Dr. Ellis was president of the California Pioneers' Association.

Vengeance on a Corpse.

WHEELING (W. Va.,) Dec. 21.—Word has just been received of a terrible tragedy at Barnwell last night. Several men were gambling and became involved in a quarrel. A man named Budrick shot and fatally wounded five companions and was himself shot dead. The mob took Budrick's body, stood it up against a tree and riddled it with bullets.

The Cowichian Floods.

VICTORIA (B. C.,) Dec. 21.—Henry Craft, M. P., who was sent to Cowichian by the government to report the extent of the floods and damage done, returned to Victoria today. He says that the published reports were not at all exaggerated. Every bridge in the district will have to be rebuilt. The waters are now receding, and fears of further damage are alleged.

An Entire Family Burned.

LONDON, Dec. 21—A father and three children lost their lives in a fire in a humble tenement in the Strand today.

BELOW THE ISTHMUS.

A Smallpox Epidemic Raging in Colombia.

Great Depression in Business Throughout South America.

The Chilian Constabulary Engages in Robbing Pedestrians.

Resolutions Passed by the Carthagena Council Calling for the Renewal of Work on the Panama Canal.

By Telegraph to The Times.

SAN FRANCISCO, Dec. 21.—[By the Associated Press.] The Pacific Mail steamship Colima arrived this morning from Panama and way ports. Advices per the Colima state that smallpox is raging in Colombia with great severity, and many fatal cases are reported. The disease is likely to spread, owing to the intense heat and so many of the people being uninoculated. Reports from all parts of Chili also state that smallpox is raging severely. An important session of the Municipal Council of Carthagena was held on November 12, when a resolution was unanimously adopted stating that the bad state of business, agriculture and cattle raising in the Department of Bolivar and the sufferings of the working classes were entirely consequent on the cessation of work on the Panama Canal, and that as the Department of Panama suffers some depression, even to a greater degree, it is the duty of Congress to endeavor to reach such an arrangement with the agent of the liquidator of the Canal Company as will enable work to be resumed.

The *Voz de Traiguen*, of Traiguen, in Chili, says: Juan Wiedmar has been stopped and robbed by men belonging to the rural constabulary, on the very outskirts of the town. Antonio Zube was stopped and robbed by a constable just outside of the town. Haisch was attacked and robbed of a cartload of merchandise on the road to Nueva Imperial, and narrowly escaped being shot. Heger was attacked and robbed on the Galvarino road, and finally a colonist named Rsidal was attacked, but escaped with his life, thanks to timely assistance lent him by fellow colonists, one of whom, however, a German named Kleinsteuber, was shot in the leg. All of these crimes, the *Voz de Traiguen* says, were committed by the rural constabulary.

Hon. N. T. Armero, Minister of the United States of Colombia to Peru, died in Lima on November 11, after a long illness. He was very popular and his funeral was one of the largest ever seen in Lima.

As showing the effect of the general stagnation of business, the receipts of the Callao Custom House for 1890 only amounted to $435,680.

Quito was visited by a terrific hail storm on October 30, that did great damage.

Donna Juana Seguel has died at Zangai, in Chili, at the advanced age of 123 years.

In Colima a Congressional Committee has been appointed to report on the resolutions passed at the International Congress at Washington. It is respecting international arbitration and the proposed inter-continental railroad.

THE CLEARING HOUSE.

A Comparison With Last Year for the Principal Centers.

BOSTON, Dec. 21.—[By the Associated Press.] The clearing-house statement for the past week, with the per cent. of increase and decrease over the same period last year, is as follows:

City.	Amount.	Per ct. incr.	Per ct decr.
New York	$640,771,000	....	8.9
Boston	91,936,000	....	6.4
Chicago	79,086,000	11.3	....
Philadelphia	66,370,000	....	10.9
St. Louis	21,873,000	5.8	....
Pittsburgh	11,815,000	....	17.2
San Francisco	18,686,000	17.7	....
Baltimore	13,015,000	....	5.9
Cincinnati	13,025,000	1.9	....
New Orleans	14,819,000	....	9.7
Omaha	4,158,000	....	7.8
Denver	4,212,000	....	4.1
St. Paul	4,122,000	....	12.3
Galveston	8,006,000	289.2	....
Minneapolis	6,500,000	7.1	....
Salt Lake	1,847,000*		
Los Angeles	694,000	20.1	....
Seattle	964,000	11.4	....
Portland, Or.	1,868,000	....	0.9
Tacoma	911,000	24.5	....

*No comparison.

The Indian Situation.

WINNIPEG, Dec. 21.—A Regina (N. W. T.,) special says that a detachment of thirty Canadian mounted police left town this afternoon and another tonight for Chief Piaholis reserve in response to the intelligence that a number of runners from across the border had arrived there.

ST. PAUL, Dec. 21.—A Bismarck special says that the Indian agent at Fort Berthold has asked the protection of troops. The Berthold Indians are threatening the agency.

Guarding Doc Bradford.

WOODVILLE (Miss.,) Dec. 21.—Roadmaster Bryant, who was in the paytrain on the New Orleans and Texas road, which was wrecked last night by Doc Bradford for the purpose of robbery, is probably fatally injured, while two or three others of the crew are seriously hurt. Sheriff Lewis has placed an additional guard at the jail, as rumors are afloat that Bradford will be lynched should Bryant die. The safe contained about $4000.

Athol Visited by Fire.

ATHOL (Mass.,) Dec. 21.—The most disastrous fire ever known at Athol occurred today.

The Masonic and Central blocks were completely destroyed, five merchants, the postoffice, Masonic-rooms, etc., being burned out. Five persons were seriously injured. Loss $135,000.

Murdered His Sweetheart.

NEW ORLEANS, Dec. 21.—At New Iberia, La., last night, Ephriam Mendaza shot and instantly killed Mary Crawson, his sweetheart, while she was being accompanied to a place of amusement by another suitor. Lynching is possible.

Wants.

Wanted—Male Help.

WANTED—AN ACTIVE, RELIABLE man, with A1 references, 35 to 55 years of age, to work on commission as negotiator for Los Angeles county, of the bonds of The Tontine Bond Investment Association of Chicago; must be able to manage assistant negotiators, as well as possess about the same personal qualifications of the success-ful solicitor of life insurance. Address at once, with full particulars, C. H. BARNES, Gen. Manager for California, P. O. Box 1605, Los Angeles. 22

WANTED—SALESMAN, $75; COOK, country, private place; $40. ol-house; cabinet-makers, $65; driver; office man; type-writer, $85; operator; dishwasher, $25; ranch-men; teamsters; general labors, good pay; many other situations. E. NITTINGER, 319½ S. Spring st. 22

WANTED—BOY OR MAN TO CARRY Glendale route on this paper, or will sell route cheap; must have good horse and cart; can be all done at 7:30 a.m. Call after 2 p.m. today. Party living in East Los Angeles can do the carrying easier than a resident of any other part of the city.

WANTED—A MAN TO TAKE charge of a work team and work on a farm; also a man (with wife) to take charge of carriage horses, milk, and take care of garden. Apply personally to E. F. SPENCE, First National Bank. 26

WANTED—AN ACTIVE, RELIABLE man, salary $70 to $80 monthly, with increase, to represent in his own section a responsible New York house; references. MANUFACTURER, Lock Box 1585, N.Y.

WANTED—AN ENERGETIC YOUNG man to sell and deliver wine and brandy to the family trade by the demijohn. Apply at HILLSIDE WINERY, 1013 N. Main st. 23

WANTED—A BOY 16 OR 17 YEARS of age to work on small fruit ranch; one who can plow preferred. Address C. W., TIMES OFFICE.

WANTED—40 FIRST-CLASS STONE-masons can find employment on and after Jan. 2, 1891, by applying to FRANCIS CUTTLE, Supt. Riverside Water Co., Riverside, Cal.

WANTED—3 GOOD CANVASSERS; big money to the right party. JAS. KENNEDY, basement Cal. Bank Building. 22

WANTED—2 CANVASSERS TO work on salary and commission. Call 216 S. BROADWAY, 8 a.m., Monday. 22

WANTED—A RELIABLE MAN TO take charge of a stock-yard. Address E, THIS OFFICE.

WANTED—BOYS. APPLY L. A. DIST. TEL. CO., 321 N. Main st. 24

Help Wanted—Female.

WANTED—CHAMBER AND DINing-room girls; nurse girls; girls for cooking and housework, city and country; hotel laundress; at the EASTERN EMPLOYMENT OFFICE, 129 S. Spring st., Kearney & Co., Telephone 957.

WANTED — MATRON FOR INSTItute; housekeeper for country; 2 girls, waitresses; 2 girls, private places, first and second work; cook, $35; housework, 24 places; also store and officework. E. NITTINGER, 319½ S. Spring; established 1880. 22

WANTED — GOOD GERMAN OR Swedish girl to assist with general housework; wages $15. Apply 646 ROSAS ST. 22

WANTED—SALESLADIES AT MEYERG BROS.' Crystal Palace Crockery Store, 138 S. Main st. Apply at once. 22

WANTED—A GOOD GIRL FOR GENeral housework in a family of 2; references required. Apply 213 W. 23D ST. 22

WANTED—A GIRL 14 OR 15 YEARS old to take care of two children. Call at 604 WALL ST. 23

WANTED—A LADY COMPANION or man and wife to room at 521 MACY ST. 22

WANTED—THREE WAITRESSES; Room 1, 112 BROADWAY. 22

Situations Wanted—Male.

WANTED—SITUATION BY AN all-around printer, who has had 16 years' experience on book, job and newspaper work, in the Eastern states; strictly temperate; must be in or near California, and permanent if satisfactory; country weekly preferred, and would take the business management and write locals if desired; A1 references furnished; salary moderate. Address G. B. BAKER, Gordonsville, Va. 22

WANTED—SITUATION BY YOUTH of 19 at book-keeping or any kind of office work; good penman; 2 years' experience; good city references. 226 S. BUNKER HILL AVE.

WANTED—SITUATIONS FOR TWO girls, cooking or housework, in Mexico. Apply at BOSTON OFFICE, 207 W. Fourth St.

WANTED—BY COMPETENT PANTS makers, steady work. Box A 16, TIMES. 22

Situations Wanted—Female.

WANTED—NOTICE TO LADIES—BY special request, I have opened dressmaking parlors in connection with my school of dress-cutting; all orders intrusted to me will receive special attention; tailor-made suits a specialty; charges moderate. THE LADIES' TAILOR, 316 S. Spring st., over M. A. Jordan's Millinery Store.

WANTED—A POSITION AS NURSE by a trained nurse that has graduated from a training school of Chicago. Address MISS H PAINTER, Hotel Glenwood, 119 N. Daly st., East Los Angeles. 27

WANTED— FOR 2 HOURS' WORK daily, a thorough, experienced teacher of Latin; a graduate of Smith or Wellesly preferred. Address LATIN, TIMES OFFICE.

WANTED— PARTIES DESIRING first-class work by a dressmaker from the East, can inquire at 220 S. HILL ST. 27

Wanted—To Purchase.

WANTED—TO PURCHASE FOR cash, 5, 10, 15 or 20 acres, highly improved; must be close to city. Call Monday, LOS ANGELES LAND BUREAU, S. E. cor. First and Broadway.

WANTED — FURNITURE, HOUSEhold goods of every kind, and in any quantity, large or small. If you want quick cash for anything, interview or write to RED RICE, 143 and 145 S. Main St.

WANTED—TO BUY HORSES wagons, buggies, carriages and harness of all descriptions, or will sell on commission, at the LOS ANGELES HORSE MARKET, 235 S. Los Angeles St.

WANTED—TO BUY A PAIR OF good ranch horses, with or without wagon and harness. Apply to W. A. FERGUSON, 519 Wall st., between Fifth and Sixth sts. 22

Wanted—To Rent.

WANTED—FURNISHED ROOM BY plain respectable man in private family; please state price and particulars. Address A 8, TIMES OFFICE. 22

Help Wanted—Male and Female.

WANTED—HELP FREE AND ALL kinds of work. 319½ S. Spring st. E. NITTINGER. Telephone 113.

Wanted—Miscellaneous.

WANTED—SPECULATORS— ORANGE TREES. A rare chance for you 25,000 choice Naval and Mediterranean buds, for sale as a whole. BOSTICK BROS., Terrace Nursery, Colton, Cal.

WANTED—25,000 ORANGE SEEDlings, seed-bed stock from 6 inches high, upward; state, size, price and location. GOWEN EBERLE & CO., 132 N. Spring st.

WANTED—RHOADES & REED WILL pay the highest cash price for second-hand furniture, buggies, wagons, surreys and harness. Cor. SECOND and BROADWAY.

WANTED—$20,000 AT 10 PER CENT. interest for 3 years on first-class improved ranch; none but principals need apply. GOWEN EBERLE & CO., 132 N. Spring st. 22

WANTED—TO EXCHANGE A handsome brass extension lamp, Rochester burner, yellow shade, for chairs, china or carpets. Address A No. 13 TIMES. 22

WANTED — BUSINESS MEN AND fruit growers to buy orange land at Redlands on 10 years' time. See ad of W. P. McINTOSH, on page 3.

WANTED— ARTISTIC PICTURE framing, lowest prices. HURNDALL'S, 213 W. Third St., between Spring and Main.

WANTED—THE HIGHEST PRICES paid for carriages, wagons and buggies, at 629 S. Main st., CHAS. E. BURRELL

WANTED—THE LADIES TO KNOW that MISS WAGNER has the latest importations of china, at 214 W. Second st.

WANTED—MONEY ADVANCED ON horses and carriages, at C. D. NEWTON, Fashion Stables, 219 E. First st.

WANTED—GOODS OF ALL KINDS to store at SANDERS' WAREHOUSE, 251 San Pedro st.; cheap rates.

WANTED—CARPETS TO WEAVE. Inquire of S. ANDERSON, 533 St. Julian st., city. 22

WANTED—SECURITY FOR $500 loan. EDWIN BAXTER, 7 and 8 Jones Block.

WANTED—$1800 AT 8 PER CENT., 3 years or less. B., room 7, 175 N. SPRING ST.

WANTED—TO BUY SECOND-HAND wagons and carriages. 128 SAN PEDRO ST.

WANTED—HORSE; SOUND, CHEAP and gentle. Address A 12, TIMES. 22

WANTED— TO BUY AN OUTFIT for a bakery. Address A 11, TIMES. 22

WANTED—PICTURES TO FRAME, cheapest place, at BURNS'S, 256 S. Main st.

Wants.

Wanted—Agents.

WANTED—THE PACIFIC ENDOWment League admits to membership both sexes, insures for $5000 and pays in coupons of $500 each; no death liabilities, no medical examinations; membership, $500; surplus funds $110,000; admission fee, $5. Wanted, intelligent male and female agents. BYRON E. HUNT, Agent, 321½ S. Spring st.

Wanted—Real Estate.

WANTED—BUSINESS AND RESIdence houses to rent and for sale or exchange; rents collected and property carefully looked after for resident and non-resident owners. Refer to Los Angeles National Bank. Call or address A. C. HISCOCK, Atty., 132 N. Spring st.

For Sale.

For Sale—City Property.

FOR SALE—A BEAUTIFUL HOME; only 15 minutes from business center on cable line; house has 12 rooms, including billiard room, hot and cold water with marble washstands; fire-places with elegant mantels in all bedrooms; dining-room has black walnut sideboard and mantel that cost over $500; electric bells and burglar alarm in all rooms; house piped for gas; cement walks in front and around house; flowers, shrubs and trees and hedges in profusion; large barn; lot 50x175; price, handsomely furnished, $9500; without furniture, $8500. It will cost more than the above price to build the house today.

Also a large lot 60x150; level and close to cable line on Boyle Heights; price only $425. Both of the above are big bargains. J. W. BROWNING, 142½ N. Main st.

FOR SALE— HERE IS A CHANCE for a fine home. I have an elegant dwelling house, with all the modern improvements, on the East Side Boulevard, being an extension of Brooklyn ave., which cost $10,000; nightly located, commanding view of Santa Monica, Catalina, Whittier, etc.; the avenue is lined with shrubs and ornamental trees, in a fine state of cultivation; pure spring water from mains of East Side Spring Water Co. Being unable to occupy it myself (it being just outside the city limits,) I will dispose of it for cash or trade at a bar gain. Some one will get one of the finest homes in Southern California cheap. HENRY T. HAZARD, City Hall.

FOR SALE—IDEAL SOUTHERN CALifornia home, front ng Washington st.; cor. lot 90x155; windmill, tankhouse; beautiful lawn, tropical shrubs; fountain, gold fish pond; modern house. Will be sacr ficed.
W. G. & F. A. BRADSHAW, 119 N. Spring st. 22

FOR SALE—ONLY $4000; LOT 154X282, 1 acre, on 32d, near Figueroa, between elegant residences of Col. Marble and F. C. Howes; no finer residence lot and no better bargain in city. POINDEXTER & LIST, 125 W. Second.

FOR SALE—100X152 TO 20-FOOT ALley on the double clean corner of good carline; 70 grafted bearing orange trees, with 1½ story 4-room house; a snap; apply to owner, O. K. TIMES OFFICE. 23

FOR SALE—$10 CASH, $10 MONTHLY, without interest, buys clear lot near Seventh and Lemon; street car, city water. A. C. HISCOCK, owner, 132 N. Spring st.

FOR SALE—LOTS IN THE WEST End Terrace Tract, near Westlake Park, at $250 to $800 each; terms easy. POHLHAUS & SMITH, 126½ N. Spring St.

FOR SALE—$4800, CASH; LOT 120x180, located on Figueroa st., between Adams and 23d sts. GOWEN EBERLE & CO., 132 N. Spring st. 22

FOR SALE—HARD-FINISHED COTtage; 60-foot lot, near cable Boyle Heights, $950. Call on FISHER, Phillips Block, Spring st.

FOR SALE—6 LOTS, ALL IN TREES, house, windmill, chicken sheds, very cheap. BLAISDELL & SPRAGUE, 102 Broadway. 23

FOR SALE—$250 CASH BUYS LOT near Ninth. OWNER, 1007 S. Main St.

For Sale—Country Property

FOR SALE—THE FINEST 10 ACRES in full bearing oranges on Central ave., on street-car line; will pay 15 per cent. on price; a beautiful place; only $12,000.

A fine orange grove, full bearing, of 30 acres, on street-car line, close to city; will pay 15 per cent. net on investment; all in first-class order; only $1000 per acre, on Central ave.

A beautiful 10 acres on Central ave. car line in front, for $6000.

5 acres in Vernon close to car line for $2500.

5 acres, Rosedale ave., close to city; house, barn, etc., in fruit), $4000.

5 acres at Redlands in bearing oranges, close to town and car line; fine location; only $4000.

Fine home with 2½ acres in fruit; 8-room house, nice lawn, etc., on fine avenue near car line, at Pasadena; only $3000.

10 acres of fine orange land with water, at the Mission, San Fernando; half-price only $1000.

I have two great bargains in city property; call for information. JAMES GRANT,
104 S. Broadway.

FOR SALE—[illegible] south of city; price, $5000.

Good alfalfa and corn lands, well improved, $100 per acre.

A good 9-roomed house, in south part of city, $2500.

A choice corner lot, near Grand ave, bearing trees, $1300.

ALSO

Good property in the Eastern and Northern States and cities to trade for Los Angeles property. By A. L. AUSTIN, 213 W. First st. 24

FOR SALE — OR EXCHANGE; 160 acres fine level land in Antelope Valley, 55 acres plowed; small house and good well; in irrigation district; title c ear.

20 acres at Ontario on main avenue between North and South Ontario, all in full-bearing fruit; good house and barn; this is an elegant home and pays big revenue; see it.

A piece of good-paying business property on Spring st., between First and Third sts, at a decided bargain; a so lot in same locality at a sacrifice if taken at once.

Call and see our special bargains.
C. E. NORTON or A. R. FRASER,
Rooms 13, 14 and 15, Bryson-Bonebrake Block.

FOR SALE—$2250; 10 ACRES OF FINE orange land; house 4 rooms; 200 navel orange trees; water right; terms, $500 cash, balance 2, 4 or 6 years at 8 per cent; located near Covena, Azusa Valley.

$2750; 10 acres A1 sandy loam; located 5 miles south Courthouse; good house, windmill and tank; 3 acres in fruit; water right; terms, $750 cash, balance on time. GOWEN EBERLE & CO., 132 N. Spring st. 22

FOR SALE—REDLANDS; A CHOICE property consisting of 18 acres, unimproved, 2 miles from center of city, between Redlands and Crafton; land slopes to the north, affording a picturesque view of the whole valley, and adapted to the cultivation of the orange, fig and raisin grape; price, $50 per acre, as a whole; for subdivision or cultivation, this tract, at the price offered, is a decided bargain. Come and see it. J. W. WATERS, San Bernardino

FOR SALE—A PARTY WHO WANTS a piece of ground to improve and make a living on, can buy 10 or 20 acres 10 miles from Los Angeles and a half mile from railroad, on his own terms; this is excellent soil and is well adapted for deciduous or small fruits or chicken ranch; cash no object; a good opportunity for the right man. Address P. O. BOX 666, Los Angeles,

FOR SALE—ALESSANDRO; $20 AND $50 per acre; we offer 640 acres good and at $20, and 320 acres extra-choice at $50 per acre, if taken soon; surrounded by Alessandro Colony lands, near Riverside, and railroad through land, station adjoining; these are bargains, being choice and cheap. Come and see them. A. P. COMBS, Riverside.

FOR SALE—150 ACRES FINE LAND, used for the past 30 years as a sheep camp; soil of the very richest black sandy loam; plenty of artesian water; specially adapted to fruit, alfalfa, etc.; 2 miles from depot, 1 hour from Los Angeles; an ele ant piece of land; $60 per acre, as a whole; will sell part. STANTON & CO., 111 S. Broadway. 25

FOR SALE—A STOCK RANGE OF 520 acres, 26 miles from Los Angeles, 14 miles from depot; 200 acres nutritious live grass; some splendid fruit land; abundance of artesian and surface water; if taken as a whole, $40 per acre, or will sell a portion. STANTON & CO., 111 S. Broadway. 25

FOR SALE— ONTARIO; $75 PER acre; a choice tract of 144 acres, unimproved, ¾ mile west of Euclid ave.; best of orange and lemon land; beautifully situated; for subdivision, cultivation or investment, cannot be excelled; a bargain. Come and see it. T. S. KNOLES, Ontario.

FOR SALE—A GREAT BARGAIN; 40 acres fine land, good water right, 2 miles south of Rivera; 20 acres soft-shell walnuts; 15 acres apples and pears; 4 acres in prunes and apricots; 1 acre oranges; all bearing, $9000. W. F. DAVIS, 112½ S. Broadway. 22

FOR SALE— A BARGAIN IS OFfered in 104 acres of land adjoining the city, all set to gum trees; will subdivide in 3 pieces, to suit purchaser; trees may be cut in 2 years, and will bring large income. PIEPER & POWELL, 108 Broadway. 22

SPECIAL SALE — THE OWNER died; left a fine, cultivated ranch; to settle estate, must sell 20 to 175 acres best corn, fruit and alfalfa land; artesian water; pays an income; rare opportunity. W. G. COWAN, administrator; E. BAXTER, attorney, 7 and 8 Jones Block.

FOR SALE—40000; REDLANDS, CAL. The finest brick block in the city, lot 40x120; leased for 1891 at $1000, 1892, $1100; productive property; fine investment; terms, one-half cash; no exchange. Address S. E. LUCAS, Redlands, Cal. 27

FOR SALE— OLIVE AND FRENCH prune orchard, in foothills, warm belt; suitable for citrus fruits and early vegetables; running water, piped, etc.; only $50 per acre; 12 miles from Los Angeles. OWNER, at Eclectic Book Store, cor. Second and Main.

FOR SALE—ON LONG TIME, AT low rate, 90 acres of fine fruit land, in foothill region, or will exchange for good residence property in the city. Call on or address M. N. SHELDON, rooms 9 and 10, Phillips Block.

FOR SALE—NO MONEY NEEDED; splendid opportunity to buy some fine fruit and farming land near Redondo Beach; good soil; terms to suit settlers. E. A. MILLER, northeast cor. Main and 23d st.

FOR SALE—OR EXCHANGE FOR house and lot and some cash, 25 acres at Glendale, all in fruit; house, 8 rooms, and outbuildings; good water right; cow, 2 horses, buggy, wagon and farming tools. See F. A. HUTCHINSON, 213 W. First st.

FOR SALE— 640 ACRES OF FINE land in Antelope Valley, $8 per acre. POHLHAUS & SMITH, 126½ N. Spring st.

For Sale.

For Sale—Country Property.

FOR SALE—A BARGAIN; 10 TO 20 acres; orange trees in bearing; adjoining Gibbs at Verpondale; good neighborhood; just outside city; investigate. J. C. SAULSBURY, 132 N. Spring st., or William Niles, E. Washington st., cor Maple ave.

FOR SALE—20 ACRES, NEAR DOWney city depot, including 20 water shares; land all fenced, with good house and barn, bearing fruit trees and young orange trees; to be sold very cheap. Call at 444 ALISO ST.

FOR SALE—SNAP; ONE ACRE FINE fruit; nice 8-room house in town of Monrovia; excellent health resort; price $3000. INNES & MANGRUM, 207 W. second st. 23

FOR SALE—ALESSANDRO & BEAR Valley Water: 1 inch to either 4 or 8 acres, $30 to $60 an acre; fruit lands; no bad winds. Address N. P. OAKES, Pomona, Cal.

FOR SALE—OR RENT; 18 ACRES ALfalfa land, in artesian belt, near Norwalk; house, etc., near station and school. Inquire at TIMES OFFICE.

FOR SALE—10 OR 20 ACRES, 6 MILES this side of Redondo Beach; good soil, easy terms; 5 years' time to actual settlers; this is a splendid opportunity to obtain good fruit land. Address P. O BOX 666, city.

FOR SALE— MY RANCH ON SAN Gabriel; abundant water; finest for oranges; also peaches, apricots, figs, prunes, etc.; will exchange for city residence. OWNER, 8 Jones Block.

FOR SALE—16 ACRES WITH WATER one mile from Glendale Hotel; $2000; this is a bargain. McCONNEL & MERWIN, 132 N. Sprin st. 22

FOR SALE— A WELL-IMPROVED ranch, with water, house, barn and fruit, near Glendale, $280 per acre. J. E. FISKE, 213 W. First st. 23

FOR SALE— A RELINQUISHMENT 160 acres at Redlands. BOX 149, Redlands.

For Sale—Miscellaneous.

FOR SALE— 5000 EXTRA-FINE orange and lemon trees, in lots to suit; Washington Navel orange and Villa Franca lemon, 4-year root, 1-year bud. M. G. WILLARD, 110 S. Broadway, Los Angeles. 1

FOR SALE—FOR $250, AN OLD AND well-established cigar and fruit store on S ring st., wi h rooms for family in rear of store; business clearing over $100 per month. NOLAN & SMITH, 34 N. Spring. 23

FOR SALE—AT LESS THAN COST, one of the largest and best-paying grocery stores in the city; rent very low, and 5 years' lease; sickness only reason for giving up business. NOLAN & SMITH, 34 N. Spring. 23

FOR SALE—DRUG STORE, VERY complete, in thriving town of 1500 inhabitants; doing trade averaging $18 per day; best location in town; cheap rent. McCONNELL & MERWIN, 132 N. Spring st. 22

FOR SALE—FOR $500, ONE OF THE oldest and best-patronized meat markets on Spring st.; rent very low; best of reasons given for selling. NOLAN & SMITH, 34 N. Spring. 23

FOR SALE—PHYSICIANS, NOTICE— A full set of trial glasses, standard make, by Nachet of Paris; cost $125; for want of use, will sell for $50; the set is as good as new. Can be seen at the office of the HAMMAM BATHS, 230 S. Main st.

FOR SALE—CHEAP, WHOLESALE, 500,000 blue gums, cypress, grevilleas peppers, acacias, dracaenas, guavas. Nursery, cor. 23d and Main sts. T. WIESENDANGER, 56 Bryson-Bonebrake block.

FOR SALE—A FIRST-CLASS STOCK of groceries and hardware in good, location and doing good trade; stock will invoice about $1100. Inquire at 320 S. MAIN ST. 24

FOR SALE—10,000 OF THE CHOICEST 4-year-old navels, Mediterranean sweets and lemons, grown right here in Redlands, at $1.50 each. Address S. E. LUCAS, Redlands, Cal. 27

FOR SALE— GOOD DRY, HARD stove wood, for wholesale or retail, at reduced prices. Cor. of Grand ave. and Jefferson st. MILTON THOMAS. 25

FOR SALE — 100 CAR-LOADS GOOD stable manure in lots to suit. Freight low. For particulars address F. P. QUIGLEY, Station "A," Los Angeles.

FOR SALE— DECKER BROS.' UPright piano; fancy walnut case; at a bargain. 327 W. FIFTH ST., between Broadway and Hill. 26

FOR SALE—THE FURNITURE IN A small but well-paying hotel; rooms all full; easy terms. Address J. P. MATMES, San Bernardino.

FOR SALE—CHEAP, THE REDONDO Barber Shop, located on the front street. Address R. BUCKAIS, Redondo Beach, Cal. 22

FOR SALE—FOR $500, A GOOD PAY[illegible] ins and well-appointed saloon, cheap for cash. Inquire at this office. NOLAN & SMITH, 34 N. Spring. 23

FOR SALE—TO PRINTERS—1 FAIR quarto news chases, 1 proof press, 1 news stand, 1 case nonpariel, at 318 W. FIRST ST.

FOR SALE—WAGONS, CARRIAGES and buggies at low prices, to make room for new goods. 128 SAN PEDRO ST.

FOR SALE—OR EXCHANGE; A FINE business corner; also good-paying bee ranch. 230 DOWNEY AVE.

FOR SALE—UPRIGHT PIANO, $150. 327 W. FIFTH ST., between Broadway and Hill. 26

FOR SALE—SEED BARLEY, IN SANDERS' WAREHOUSE, 251 San Pedro st.

FOR SALE—SECOND-HAND ORGAN, at MRS. BURNS, 256 S. MAIN ST. 25

FOR SALE— GRAPE-VINE WOOD, delivered at $6.50 a cord. Call or address 1415 W. PICO ST. 22

FOR SALE OR EXCHANGE—COSTLY piano for lot. R 60, TIMES OFFICE.

For Sale—Houses.

FOR SALE—$8000; FINE HOUSE OF 10 rooms, with lot 100-foot front, on Palm ave., near Adams st. and Vermont ave.; large, substantial stable, well, windmill and tank; everything in good order; house handsomely finished and finely decorated throughout.

This is a very attractive place, being located in the right quarter of the city, and is a most desirable residence; it is offered at this low price to make immediate sale; good reasons given for selling; liberal terms to responsible purchaser. POINDEXTER & LIST, No. 125 W. Second st.

FOR SALE—HANDSOME NEW COTtage of five rooms, located between Grand ave. and Figueroa streets; graded street, hot and cold water and gas pipe throughout; will sacrifice if sold soon. Apply to J. R. BOAL, Agent, cor Second and Broadway.

FOR SALE—$1250; $125 cash, balance 5 years; 5-room, hard-finish cottage and bath, on fine graded street, close to cable; nice hedge fence; lot 50x165, East Los Angeles, worth $2000. G. W. CONNELL, 112 S Broadway. $1250

FOR SALE—THE FURNITURE AND good-will of a first-class family hotel, full of boarders, centrally located on cable-car line; good bargain for parties who wish to engage in business. PIEPER & POWELL, 108 Broadway. 22

FOR SALE—ELEGANT RESIDENCE on Loma Drive, near Elis College; 11 rooms, lot 60x300; fine lawn and flowers; house furnished or unfurnished; at bargain. Audress B 100, TIMES OFFICE. 22

FOR SALE—$3000; $2000 cash, balance long time, will buy an elegant home, close to graded avenue; to see this charming place is to buy it; must be seen to be appreciated. G. W. CONNELL, 112 S. Broadway. $3000

FOR SALE—6-ROOM COTTAGE NEWly decorated; barn; 300 feet Temple st.; large lot; $1800; look at this. McCONNELL & MERWIN, 132 N. Spring st. 22

FOR SALE—AT A GREAT SACRIfice, a furnished 5-room cottage; large lawn, fine shade trees; on good street-car line; lot 50x150; owner going East. 1023 CENTRAL AVE.

FOR SALE — ELEGANT 10-ROOM house and lot, near cable line, at a great bargain, for cash or in trade; come and make an offer. R. VERCH, room 80, Temple Block.

FOR SALE CHEAP — MODERN house, 8 rooms, stable, lawn, carpeted and window shades; handsomely papered; cable car POINDEXTER & LIST, 125 W. Second.

FOR SALE—$125 CASH AND $15 PER month will buy a nice 6-room cottage, near 10th and Pearl sts.; price only $1200. Why pay rent? I. S. SHERMAN, 215 W. First st.

FOR SALE—A BARGAIN; FOR A few days, a beautiful 7-room house, hall, bath, closets, close to cable cars, $2100; worth $3000. F. A. HUTCHINSON, 213 W. First st.

FOR SALE — HOUSE; 4 ROOMS, hard finished, closets and pantry; lot 50x130. Call at 1355 PRIMROSE AVE., E. L. A.

FOR SALE—CHEAP; 7-ROOM HOUSE, near Pearl st. J. P. LAMOREE, 1008 Olive.

Live Stock.

FOR SALE—IF YOU WANT A HORSE or cow, it will pay you to call at the Los Angeles Horse Market, 235 S. Los Angeles St. We have fresh family and dairy cows, Jerseys, Durhams and Holsteins, giving from 4 to 5 gallons of milk per day; also a few fine driving and draught horses, broken and unbroken. This stock will be sold at prices to suit the times. Give us a call and we will please you. C. E. CROWLEY.

FOR SALE—A FINE LARGE STYLish bay horse, 7 years old, suitable for surrey, any lady can drive him; with buggy, harness, whip robes, etc.; price, $250; must be sold this week; can be seen at 428 S. BROADWAY. 22

FOR SALE— 4 GOOD DRIVING horses and 4 work teams; also 1 gentleman's good driving horse; can show 2:20 gait, at C. D. NEWTON, Fashion Stables, 219 E. First st.

FOR SALE—JUST ARRIVED, 2 CARloads of fine young mares and horses, to be seen and on sale at WICKERSHAM'S STABLES, 225 and 227 Aliso st. L. A. 27

FOR SALE—A SPAN OF FINE AMERican mules, harness and wagon; young and well broke; weight 1200 pounds. Address MULE TEAM, Times Office. 23

For Sale.

For Sale—Live Stock.

FOR SALE—KIND FAMILY COWS, from $35 up; installment plan; at NILES'S HOME RANCH, E. Washington St., near San Pedro St.

FOR SALE—A BARGAIN; A GOOD driving mare, perfectly safe for lady. Call at No. 912 GEORGIA ST. 25

FOR SALE—AN EXCELLENT FAMily horse, at a bargain. W. H. GRIFFIN, 213 W. First st.

To Let.

To Let—Houses.

TO LET—6-ROOM FLAT, 634 GRAND ave., between Sixth and Seventh sts.
5-room house, Maple ave., near Seventh st.
Store on Los Angeles st., near Third.
Warehouse near Main and Seventh sts.
Fine residence, Grand ave., 29th st.
Light basement, 426 S. Main st.
Apply to OWNER,
426 S. Main st.

TO LET—COMPLETELY FURNISHed house, 8 rooms, bath and pantry; newly decorated; stable, lawn, flowers, etc. Apply on premises 816 PEARL ST., near Eighth.

TO LET—11-ROOM HOUSE; MODERN improvements, large lot, barn, etc.; one of the finest residences on the hills; close to cable. M. S. TYLER, 144 N. Spring st. 4

TO LET—A 4-ROOM HOUSE ON THE corner of Hill and 17th sts., $12 per month. Apply room 3, REDICK BLOCK, 238 W. First st., cor Broadway.

TO LET—A BEAUTIFUL 9-ROOM house and bath, on Temple st., 7 blocks from Spring; rent only $20. NOLAN & SMITH, 34 N. Spring.

TO LET — 2 FURNISHED HOUSEkeeping rooms; cooking stove, etc.; close in; $10 per month. 432 S. HOPE, between Fourth and Fifth. 21

TO LET—$7—5-ROOM HOUSE, ON Lomitas st., near Temple. Apply to ANTHONY SCHWAMM, 206 N. Spring st., Temple Block. 22

TO LET—FURNISHED HOUSE, Boyle Heights; 6 rooms, bath, etc.; nice yard and barn. Inquire 332 and 334 S. SPRING ST.

TO LET—CHEAP; COTTAGE COR. 12th and San Julian; also cottage cor. Maple ave. and 23d st. Inquire 212 E. 23D ST. 22

TO LET — 5-ROOM HOUSE AND stable; nice home; also pleasant, sunny rooms on Main st. Call 227 W. FIRST ST.

TO LET— FINE COTTAGE, 7 ROOMS and bath, on 11th st., only $12 per month. I. S. SHERMAN, 215 W. First st.

TO LET—5-ROOM COTTAGE, ON W. 15th st., near to cable car. Inquire at 213 S. HILL ST. any week day.

TO LET—NICE 20-ROOM LODGING house, only $35 per month. I. S. SHERMAN, 215 W. First st.

TO LET — A SMALL, FURNISHED cottage on SAN JULIAN ST., between Sixth and Seventh. 22

TO LET — $9; 5-ROOM COTTAGE 1728 IOWA ST., near Washington; water free. 23

TO LET—HOUSES ALL OVER THE city. C. A. SUMNER & CO., 7 S. Fort st.

To Let—Rooms.

TO LET— LARGE, SUNNY FRONT room; 1 or 2 gentlemen or man and wife, desirous of a clean, comfortable home and excellent board, all conveniences, piano, etc., etc., private residence, very moderate terms, please call at 1013 TEMPLE ST., near Beaudry ave.; only 10 minutes' walk from business center.

TO LET—COMPLETELY FURNISHED for housekeeping, 3 or 4 rooms; good, healthy location, to gentleman and wife. 121 N. HILL ST. 22

TO LET — FIRST CLASS OFFICES, single or en suite, in new Abstract building, corner of Franklin and New High sts. Apply to LOS ANGELES ABSTRACT CO., 121 Temple st.

TO LET—MARKHAM HOUSE, FURnished rooms: 2 large parlors, with folding bed and grate; alcove rooms. Adjoining P. O., 608½ Broadway.

TO LET—OFFICE ROOMS, SINGLE or en suite, suitable for physicians or lawyers, in Opera House Building. Inquire Room 1, OPERA HOUSE.

TO LET—FURNISHED AND UNFURnished rooms for housekeeping; nice place. 8 PROSPECT PLACE, opposite Sand-st School. 22

TO LET— CHEAP, 2 SUITES OF pleasant rooms each, for housekeeping. 508 AMELIA ST. 28

TO LET—PLEASANT FURNISHED and unfurnished rooms with housekeeping privileges cheap. 334 S. HILL ST. 23

TO LET—THE SOUTHWESTERN, 108 and 110 MAYO ST. Single rooms, 75 cents to $1 per week, 20 cents per night.

TO LET — 3 FURNISHED ROOMS, with kitchen, pantry, bathroom and barn. Apply 218 BOYD ST. 22

TO LET—ONE OR TWO ROOMS WITH board, at the CROCKER MANSION; location unsurpassed. 22

TO LET—TO A GENTLEMAN, pleasant, sunny room, in private family. 655 S. SPRING ST.

TO LET—A VERY DESIRABLE FURnished room, with bath and gas. 235 S. BROADWAY. 22

TO LET—HALF OF STORE AT 138 S. SPRING ST., between First and Second, from January 1.

TO LET—142 S. GRAND AVE., NICE sunny rooms, single or en suite; good board next door. 22

TO LET—FURNISHED AND UNFURnished rooms, with or without board. 421 WALL ST. 14

TO LET—IRVING, 220 S. HILL, NEAR Second; sunny rooms; housekeeping privileges.

TO LET— WINTHROP, 330½ S. Spring st. Furnished or unfurnished rooms. 22

TO LET— UNFURNISHED ROOMS, NORTON BLOCK, Cor. Seventh and Hill.

TO LET—FURNISHED SUITE FOR housekeeping, for $12, at 518 REGENT ST.

TO LET—2 OR 3 ROOMS, FURNISHED for housekeeping. 514 S. FLOWER ST. 25

To Let—Miscellaneous.

TO LET—STORE ROOM, NO. 310 S. Spring, 20x80, with basement; also warehouse in rear, 20x80. Inquire 130 S. BROADWAY.

TO LET—70 ACRES OF ORCHARD near city, under irrigating ditch. Apply 226 W. JEFFERSON ST., near end of Grand-ave. cable. 23

TO LET— STORE NOW OCCUPIED by Tufts-Lyon Arms Co., 134 S. Spring st., from Jan. 1. E. B. MILLAR. 22

TO LET—175 ACRES, WATER FREE. Inquire 365 N. MAIN ST. 22

Business Opportunities.

RARE CHANCE— WITH COAL AT present prices, an enterprising man can make considerable money manufacturing a fuel that supersedes coal for small users; as a kindler, it is unsurpassed and a monopoly. Advertiser will sell the sole right for city or county. Address W. F. C., room 26, 212 S. BROADWAY, Los Angeles. 22

RARE OPPORTUNITY—A COUNTRY store for sale, now doing a paying business, with a well assorted stock; will invoice, with store, about $7000; near the city. Inquire 125 W. SECOND ST., from 10 to 12 o'clock.

BUSINESS CHANCE— $2000 WILL buy the best restaurant and lunch parlor in the city, paying from $400 to $500 per month. Address O., LOCK BOX 1036, Station C, Los Angeles. 6

FOR SALE—AT ONCE; ON ACCOUNT of serious illness, a nice book and stationery business. Apply at the residence of J. C. OLMSTEAD, 1230 South Main st.

FOR SALE— ON ACCOUNT OF SERIous sickness, must sell; no better stand; parties who called once, call again. S. W. cor. SIXTH and OLIVE. 22

WANTED—NO. 1 SALESMAN AS partner in commission, shipping and produce business, with capital of $5000. P. O. BOX 1162.

FOR SALE—HALF-INTEREST IN nursery; good, established business. Apply to PARCELL BROS., 213 W. First st.

FOR SALE—A BARGAIN, 1 WEEK only; corner grocery, $650. Inquire 103 N. Main st., DRUG STORE. 23

FOR SALE—DRUG STORE; PAYING well, doing a fine business. Address P. O. BOX 1228, Station C.

WANTED—PARTNER IN OLD-ESTablished butcher business. 808 W. SIXTH ST. 22

Unclassified.

MRS. CROTZER, PROFESSIONAL nurse; speaks both English and German. Residence, 250 Upper Main st., ERNEST-GILMORE BLOCK, rooms 24 and 25. No objection to children or housework.

DO GASOLINE STOVES EXPLODE? Never, when in good order, cleaned and repaired. M. D. BLACKMAN, 403 S. Spring st. Tel. 1008.

REMOVED—L. B. COHN, THE PAWNbroker, has removed to 146 N. MAIN ST., opposite Western Union Telegraph Office.

THE HIGHEST PRICES PAID FOR cast-off clothing at the MECHANIC'S SECOND-HAND STORE, 111½ Commercial st.

E. GREENGART PAYS THE HIGHest price for second-hand clothing. 107 COMMERCIAL ST.

Excursions.

OVERLAND EXCURSIONS LEAVE Los Angeles every Tuesday for all points East via the New Broad Gauge Line, Denver and Rio Grande, Colorado, Midland and Rock Island Railways, crossing the Sierra Nevada Mountains by daytime, via Salt Lake City, Leadville, Royal Gorge and Pike's Peak, passing through the grandest scenery of the Rocky Mountains. Through Tourist Sleeping-cars fully equipped; also free Reclining Chair-cars. Call on or address F. W. THOMPSON, 138 S. Spring st., Los Angeles, Cal.

SANTA FE ROUTE STILL AHEAD Of all competitors both in time and distance to all points East. Special tourist excursion East every Thursday. For full information apply to or address any agent, or CLARENCE A. WARNER, Excursion Manager, 29 N. Spring st.

HONOLULU TOURS—THE OCE

THE RAILROADS.

Almost a Wreck on the Santa Barbara Line.

THE TRAIN SIGNALED IN TIME

E. L. Swain Appointed Sixth District Southern Pacific Engineer, Vice C. R. Meeker. —Notes.

The Southern Pacific's Santa Barbara train which reached this city at 9 o'clock, Saturday night, came near meeting with a serious wreck about two miles above the city, and had it not been flagged by a farmer who lives near the road there is no telling what the result might have been.

The names of the parties concerned have not yet been reported to the company, but as near as can be learned, a rancher who had been in the city was driving home, and by a blunder or something else, he drove his team on the trestle. One of his horses was killed at once, but the other managed to get off. The man did all in his power to remove the dead horse, but failed and left him.

The animal was on the track in a way that the engine would have been derailed, but a man who lives near the spot discovered the animal and as he knew the Santa Barbara train was about to pass, he proposed to signal it and was successful, as above stated.

FRUIT SHIPMENTS EAST.

General Freight Agent S. B. Hynes, of the Southern California Railroad Company, recently furnished the San Francisco Chronicle with the figures of fruit shipments over his road during the past year. These, with the shipments over the Southern Pacific, give the following totals: Of dried fruit the shipment for 1890 is 62,516,780 pounds, of raisins 38,137,500, green fruit 86,286 000, and canned goods 77,181,800. The company's shipments of grain amounted to 68,430,000 pounds, and of flour 9,450,000 pounds, while other mill products shipped amounted to 5,222,000 pounds. With this report Mr. Hynes furnishes the statement that the Southern California operates nine branch roads, the total mileage of which is 476, and the average number of men employed by the company is 1000 hands. The total shipments over the company's lines in oranges, lemons, fruits, vegetables and honey for the year commencing July 1, 1889, and terminating June 30, 1890, amounted to 73,850,000 pounds, or about 36,925 tons. These totals show in each instance a very heavy increase over the shipments of previous years.

A NOVEL JOURNEY.

Fifteen bellboys in down-town hotels, says the San Francisco Chronicle, under the leadership of James E. Donohue, have just completed arrangements for a novel journey across the continent. The lads, whose homes are in the Eastern States, came to the the coast at different times in various capacities and ways, and have never been enabled to save enough money to pay their return passage. All are anxious to go East and have a yearning desire to attend the World's Fair. They have clubbed together, and by the payment of $10 each have raised a fund sufficiently large to enable them to carry out their project. They have chartered a common box freight car, and propose to travel across the continent in this original manner, attached to a freight train. They will erect cots and bunks in their car, which will be elaborately decorated. An oil stove, cooking utensils and a supply of provisions will complete the outfit. Donohue and his fourteen companions expect to start on their novel journey on January 15, and anticipate any amount of fun on the trip.

NOTES.

Orange shipments will begin in earnest this week.

The overland trains were reported on time yesterday.

A big Raymond excursion is due in this city from the East today.

Travel to the watering places was good yesterday over all the roads, as it was a regular August day.

E. L. Swain has been appointed resident engineer for the Sixth District of the Southern Pacific, vice C. R. Meeker, transferred. Mr. Meeker has been sent to Oakland as assistant to resident engineer Palmer, who relieved resident engineer Kellogg.

General Yardmaster Hicks of the C. C. and St. L., and General Yardmaster Marshal of the B. and O., with their wives, are visiting this coast. They have been in Los Angeles several days and will go East today. They have inspected all the roads of the coast.

Friday night a fire broke out in the baggage car of the Southern Pacific, near Colton, that was bringing Jos. R. Grismer's scenery to this city. The scenery was slightly damaged, but no other damage was done.

THE EAST SIDE.

Churches Preparing for Christmas —School Suggestions.

Samson Lodge, No. 148, will confer the amplified third rank on two esquires this evening.

George W. Stockwell of Pasadena avenue was the happiest man on the avenue yesterday when he found that the new arrival was a boy.

Mr. Bradley, the grocer, is suffering from a severe attack of the grip.

The Ramona Chautauqua Circle will meet this evening with Miss Houston.

The churches of the East Side will give the Sunday-school scholars something that will interest them on Christmas eve. The little folks are up to tricks and are now rushing in to have their names upon the Sunday-school register.

Rev. Bresee finished up his series of lectures last evening on the Prodigal Son and the boy that staid at home. The course of lectures have been very instructive and interesting, something that every young man would profit by if he would heed the warnings given him.

Joseph Mesmer is making some very necessary improvements around his residence at the corner of Mozart and Chestnut streets.

At a church meeting of the Congregational people last week the resignation of Rev. J. H. Phillips was accepted. At the same meeting it was concluded to make some improvements on the church property. Among the most useful was a heating furnace, notwithstanding the warm winter thus far.

L. G. L. Sage is pleased over the arrival of his father, brother and cousin from Minneapolis, who are here for the winter and perhaps longer.

Suggestions are coming in how to economize in the public schools. Among others talked about on the East Side are the following: The kindergarten could be dispensed with, as the State law makes no provision for it. The drawing teacher could be left out with no special detriment to the public schools; the cards being used under the present system could be continued as at present, the teacher in charge attending to instruction necessary. The principals of the different schools to be teachers instead of spotters and whip-masters for the subordinates. It is further suggested that a teacher that is not qualified to teach all that is required to be taught in the ward schools and govern the same without the aid of a principal would be considered incompetent to teach in most of the States. If a person is to be kept for the purpose of administering corporal punishment, employ a policeman for that purpose and let him have his regular hours at each school-house to do the work, and not compel the lady principals, who are supposed to be among the best teachers, to spend their valuable time doing it. The last suggestion is: If teachers would treat the boys with the same consideration they would young men and ladies corporal punishment would not be needed and would soon be a thing of the past.

CHIEF GLASS.

Talk About a Movement Against Him.

During the past few days there has been some talk about a movement to try and oust Chief of Police Glass at the beginning of the year. Chief Glass has rigidly enforced the rules of the department, which resulted in one or two removals of would-be statesmen from the force, who have been doing a great deal of talking about what they proposed to do. Just how they will oust the chief is not plain, as he has done his whole duty while in office, and never before in the history of the city has the Police Department been as free from scandal and as efficient as under the administration of Chief Glass.

The malcontents have also received a number of recruits among the lottery dealers, who are sore over the manner in which the chief has enforced the instructions of the commissioners in regard to the lottery dealers. One of these worthies was declaring himself in a barber shop a day or two ago, saying that he was backed by money enough to buy out the whole business, and threatened to get Chief Glass's record and have it published, which, he said, would have the effect of driving him out of town. In the meantime, however, Chief Glass is going along quietly attending to his duties and enforcing the law, awaiting developments, which, so far, have not materialized.

ROWAN-FORRESTER.

The Contest the All-absorbing Topic of Conversation.

The interest manifested by the general public in the Rowan-Forrester contest is something remarkable. Yesterday it was the all-absorbing topic of conversation everywhere. Upon street corners, in hotel corridors, in cigar stores, in restaurants and even in the proximity of churches men gathered in knots and discussed the situation and dwelt upon the probable outcome of the case.

In its every light the matter was discussed pro and con, and the decision of Superior Judge McKinley was speculated upon. Mr. Forrester's friends were very pronounced in the belief that the Judge could not decide the case against him. On the other hand, the friends of Mr. Rowan were equally as confident that the opinion of the judge would be favorable to him.

It is believed that if the case is not decided today, an opinion will not be rendered in the matter before Wednesday.

TEMPERANCE TALK.

LUTHER BENSON'S LECTURE LAST EVENING.

A Reformed Drunkard Tells How He Overcame the Appetite for Liquor—Reform Must Commence in the Cradle.

Luther Benson, one of the best-known temperance lecturers in the United States, lectured at the Broadway M. E. Church last night to a crowded house. Mr. Benson, who is a reformed drunkard, has been in the field fourteen years, and is a power in the Eastern States. He came to the coast about a week ago, and intends to spend two or three years out here in the work.

He is one of the most pleasing talkers in the temperance field, and he advances some arguments in favor of temperance that cannot be answered by drinking people. He is unlike the general run of reformed temperance lecturers in that he does not believe that every old drunk in the land can reform and become a sober man if the saloons are only closed and a law is enacted making the sale of liquor a crime punishable by hanging. He teaches that the drunkard must be reformed when he is yet an infant in his mother's arms.

In opening his address Mr Benson stated that before he reformed he practiced law and drank whisky, but his principal business was getting away with all the liquor in sight. He gave his audience to understand that he never minces his words. He believes in calling things by their right names and his hearers must not be surprised or startled at what he said. He is down on everything that has a drop of alcohol in it, and he proposes to fight on that line as long as he lives and even after death if such a thing is possible.

Liquor drinking has grown in the United States until drunkards are as thick as lice. Its victims will be found coiled up vomiting under every lamp post in this city, and rolling in every dark stairway in the business portion of the city. It is an evil that populates hell.

There is a remedy, and that remedy is to educate people—to make them understand that it is a rank poison that poisons every part of the body.

There is nothing useful about rum. A man can court a pretty girl, marry her and raise a big family without liquor, and our people are beginning to understand this, but they did not fifty years ago, when no one thought it possible to have a party, give a log-rolling or hold a wake without four and a half gallons of whisky. It makes the speaker "tired," as he put it, to hear old fellows who talk through their nose telling about the good old days of their youth, when everybody drank and nobody got drunk.

No one can prove that liquor ever saved a human life, but on the other hand medical reports prove that it kills an average of 60,000 people each year. It has filled 1,000,000 graves in America in 100 years.

Mr. Benson never saw a man who can drink or let it alone. No man who possesses brains and nerves can drink and not get drunk. Some of the brightest intellects the world ever knew have not been able to drink or let it alone. The man does not live who can put a barrel of whisky in his house and say that he will take but three glasses a day for one year. He will find that on the last day of the year he could not help drinking more than he did the first day, and the second year he will want from two to three barrels. When a man once gets an appetite for liquor, he had as well say, "Good-bye, property and money," if he has either, for it will surely leave him and go over to the saloon man.

He has a kindly feeling for every temperance lecturer and association in the country, but it would be much better for the world if they would teach people to reform drunkards before they are an hour old. It is nonsense to say that an infant an hour old cannot be impressed. If a father walks his baby to quiet its crying when it is an hour old, he will have a job on his hands for the next three years, and it is useless to say that baby is not impressed. First impressions remain with them as long as they live, and if their early training is good, the creature cannot go far wrong.

Mr. Benson gave a brief sketch of his life, in most thrilling terms, and told how he had to battle against strong drink. Even now, after fourteen years of sobriety, he has the old spell come on him every three months, and the desire for liquor is something terrible. The struggle lasts fifteen days, and sometimes death would be welcome to the sufferer.

This evening Mr. Benson will lecture at the Trinity M. E. Church on Broadway, between Fifth and Sixth streets, and tomorrow evening at the First Baptist Church, a little lower down the street. This will be the last lecture by Mr. Benson for some time in Los Angeles, but he will lecture again in the city before he goes East.

"Fannie" Killed.

"Fannie," the Esquimaux dog which has been such a well-known figure around the Hollenbeck Hotel for over a year past, met her fate yesterday. She was run over by the cable car and instantly killed. "Fannie" was well known to the regular guests of the hotel and will be by them sadly missed, for she was an unusually clever and intelligent animal.

Advertising

it is said will sell anything, this is true in a measure; but for staying qualities,- merit is the test. Extensive advertising may sell anything where it is new or unknown, but after it comes into general use, it is judged according to its worth. The continued and steady growth of Swift's Specific

S S S

is the best evidence of its excellence.

It is most popular where it is best known. Every bottle sold, sells ten others. Every one that takes it becomes its friend, and recommends it to their acquaintances.

Treatise on Blood and Skin Diseases mailed free.

SWIFT SPECIFIC CO., Atlanta, Ga.

TAYLOR-MARSHALL.

Taylor Arrested on a Charge of Seduction.

Jacob S. Taylor was arrested in San Diego late Saturday evening by Sheriff Martin Aguirre. The charge preferred against him was seduction, instead of abduction, as has been erroneously stated. As soon as Mr. Taylor was placed in custody he wired his attorney in this city as to what should be done. He was instructed to furnish bond, which he did at once, and was released. This being the case he will not be brought to this city in the charge of an officer. He will be compelled, however, to come here to answer to the charge, which is a felony.

Miss Jessie Marshall, who makes the complaint against Taylor, is receiving a good deal of attention just now; in fact, more than she has ever before received in her life. Eight jurymen call upon her to pay their respects, and in addition she has succeeded in mesmerizing a young man about 30 years of age by her extraordinary charms. This has disgusted the young lady's attorneys, who are looking up the young man with a view of finding out what he means. Miss Jessie, however, is very sharp. She overlooks nothing, and the young man when he calls upon her is kept busily engaged nursing "Baby Bess."

THE CIGARETTE CANE.

A New Holiday Idea for the Boys.

One of the latest holiday novelties is a cigarette cane now on exhibition in one of "Siegels's" windows. It is a hollow stick, and when filled holds one package of cigarettes. Among the other novelties exhibited at this popular store is a beautiful line of silk umbrellas with the most unique designs of silver handles ever shown in this market. These articles are just the thing for holiday presents, both for ladies and gentlemen, and Siegel under the Nadeau has the largest and handsomest variety on the coast.

TOURISTS.

Whether on pleasure bent or business, should take on every trip a bottle of Syrup of Figs, as it acts most pleasantly and effectually on the kidneys, liver and bowels, preventing fevers, headaches and other forms of sickness. For sale in 50 cent and $1.00 bottles by all leading druggists.

THE PERFECTLY PURE FULL STRENGTH BAKING POWDER. ONLY IS THE ORIGINAL PRESTON & MERRILLS INFALLIBLE YEAST POWDER TAKES ONLY HALF AS MUCH AS OTHERS. SOLD BY LEADING GROCERS IN ALL SIZED CANS. GEO. A. FISHER, 109 CAL. ST., S. F. AGENT.

PET CIGARETTES ARE THE BEST.

ALLEN & GINTER, MANUFACTURERS, RICHMOND, VA.

Photographers.

HOLIDAY PHOTOS! CHRISTMAS PRESENTS

ONLY $3.50. Dewey ONLY $3.50.

A fine photo of yourself makes an acceptable Christmas present. Dewey is making his finest finished Cabinet Photos for $3.50 per dozen. "Nothing finer in the State." Large Photos for framing at low prices. Family groups, babies and children a specialty. Developing, Printing and Finishing for Amateurs. Old Pictures copied and enlarged. Come early and avoid the rush

DEWEY'S ART PARLORS,

147 South Main Street, - - - - - - - Los Angeles, Cal.

GIFTS FOR THE HOLIDAYS.

A specialty in Fancy Furniture, Reed and Rattan Goods, Handsome Easy Chairs, Rattan Couches, Rockers, Sewing Chairs, Smokers, Fancy Workstands, etc.

—CHILDREN'S CARRIAGES A SPECIALTY.—

GEORGE J. BINDER,

223 BROADWAY (Opposite New City Hall.)

SOUTH FIELD WELLINGTON

Selected Lump Coal,

—(The Best Domestic Coal in this Market)—

WHOLESALE AND RETAIL.

Oak, Pine and Juniper Wood Sawed and Split to Order.

HANCOCK BANNING,

Importer of South Field Wellington and Foreign Steam Coal.

Yard, 838 North Main St. TELEPHONE 1047. Office, 130 W. Second St. TELEPHONE 86.

READ, READ.

Another prominent landmark in the mercantile business to the front.

THE McDONALD SHOE HOUSE,

118 N. SPRING ST.,

Under the management of A. S. McDonald, (formerly of McDonald & Faber.) Ladies, children's and gents' fine footwear. Everything new, direct from the largest factories. Call and examine goods and prices. Everybody invited, old customers and new.

SLAUGHTERING PRICES.

S. GORDAN,

Successor to

GORDAN BROS.

Merchant Tailors

Have just received a large assortment of Fine Imported and Domestic Woolens from which we can make up a

NOBBY SUIT OF CLOTHES

From $20.00 upwards.

We have also just received a Handsome Line of Pantaloonings from which we can make up

Splendid Pants From $5.00 Upwards.

Perfect Fit and First-Class Workmanship Guaranteed.

118 S. SPRING ST.

☞ Call and examine our Goods before ordering elsewhere.

J. C. CUNNINGHAM,

—Manufacturer and Dealer in—

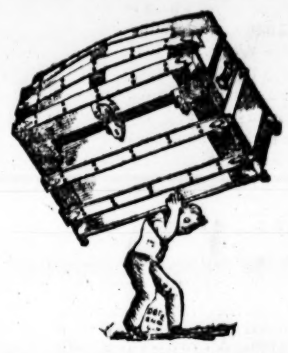

TRUNKS AND TRAVELING BAGS.

Repairing promptly attended to. Old trunks taken in exchange. Orders called for and delivered to all parts of the City.

132 S. MAIN ST. Telephone No. 813

TREES FOR SALE.

PEACH, PRUNE, WALNUT AND other trees for sale. Guaranteed to be entirely free from all insects. Peach and Prune grown without irrigation. Address A. F. CARTER, University P. O., Los Angeles Co., Cal.

Boots and Shoes. Boots and Shoes. Boots and Shoes.

CHRISTMAS - TIDINGS

--OF--

COMFORT AND JOY.

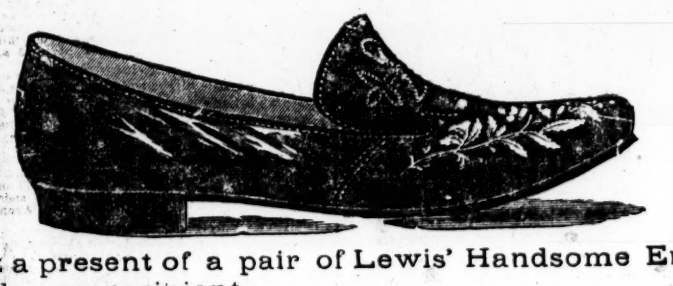

That is what a present of a pair of Lewis' Handsome Embroidered Slippers brings to its happy recipient.

The public was promised a SENSATION in the WAY OF SLIPPER BARGAINS, and the prices from now on will be CUT DEEP INTO THE VERY HEART OF THE MANUFACTURER'S PRICE.

PROFIT WILL BE LOST SIGHT OF!

It doesn't pay to carry these over after the season closes, and LOW PRICES and RICH BARGAINS are the only levers to move a mammoth stock. Every atom of strength and every ounce of energy in Lewis' establishment will be exerted to move this great stock of Slippers.

—AND NOW FOR PRICES—

Gents' Velvet Embroidered Slippers, patent leather backs..$1.25
Gents' Velvet Embroidered Slippers, Kensington stitched, very tasty..... 1.50
Gents' Chenille-worked Velvet Slippers, plush or patent leather backs..... 2.00
Gents' Plush Chenille Embroidered Slippers, elegant and rich designs..... 2.50
Gents' Richest Plush Embroidered Slippers, Chenille worked, a magnificent present..... $3.00
Gents' Goat Slippers, all colors..... 1.25
Gents' Morocco Slippers, all shades..... 1.50
Gents' Imitation Alligator Slippers..... 2.00
Gents' Real Alligator Slippers, very rich..... 3.00

THE TOURIST.

The newest thing in Slippers, a half shoe, somthing very choice, $2.50; lambs' wool insoles, 40c. All colors and shades of binding.

The greatest line of Ladies' Slippers on the Pacific coast—and talk about bargains, you only want to see the goods and prices to be amazed at their cheapness.

A SPECIAL 10 PER CENT REDUCTION!

By cutting out this advertisement and bringing it to us, we will give the bearer a special reduction of 10 per cent from the prices quoted in this paper.

BOYS AND GIRLS,

Cut out these advertisements, save them up, and get a GOLD WATCH on New Year's.

LEWIS', The Leading Shoe House,

201 NORTH SPRING STREET.

LOS ANGELES TIMES.

Full Associated Press News Reports.

TERMS TO SUBSCRIBERS.

SERVED BY CARRIERS:

DAILY and SUNDAY, per week.....$ .20
DAILY and SUNDAY, per month..... .85

BY MAIL, POST PAID:

DAILY and SUNDAY, per month..... .85
DAILY and SUNDAY, per quarter..... 2.25
DAILY and SUNDAY, per year..... 9.00
SUNDAY, per year..... 2.00
WEEKLY MIRROR, per year..... 2.00

CORRESPONDENCE solicited from all quarters. Timely local topics and news given the preference. Cultivate brevity, timeliness, and a clear and pointed style. Use one side of the sheet only, write plainly, and send real name for the private information of the Editor. Anonymous communications rejected.

SUBSCRIBERS, when writing to have the address of their paper changed, should also state the former address.

POSTAGE.—One cent pays foreign or domestic postage on the daily or weekly issues, when not exceeding twelve pages.

TIMES-MIRROR TELEPHONES.

Business Office..... No. 29.
Editorial Rooms..... No. 674.
Times-Mirror Printing House..... No. 453.

Address
The Times-Mirror Company,
TIMES BUILDING, - Los Angeles, Cal.

ENTERED AT POSTOFFICE AS 2D-CLASS MATTER.

The Times.

BY THE TIMES-MIRROR COMPANY.

BOARD OF DIRECTORS:
H. G. OTIS,
President and General Manager.
WM. A. SPALDING, Vice-President. | MARIAN OTIS, Secretary.
C. C. ALLEN.
ALBERT MCFARLAND.....Treasurer.

Vol. XIX..... .....No. 18

A MINE OF INFORMATION.

On the 1st of January, 1891, the Annual Trade Number of THE TIMES will be issued. It will contain not less than twenty large pages filled with accurate facts about Los Angeles and Southern California, and reliable accounts of the striking advances made in the past decade, and of the present condition and the brilliant prospects before the country. It will be a publication invaluable to this section, because of the reliable information it will carry to the people beyond our borders. A large edition will be printed.

PRICES OF THE ANNUAL (POSTAGE PREPAID IF REQUIRED.)

Single copies	$ 10
2 copies	20
3 copies	25
6 copies	50
10 copies	80
13 copies	1.00
20 copies	1.50
25 copies	1.85
50 copies	3.50
100 copies	6.00
500 copies	30.00
1000 copies	50.00

ADVERTISING $1.50 PER INCH.

Copy to be in the office by December 28. Address The Times-Mirror Company, Times building, Los Angeles.

TEN THOUSAND MORE.

Another Edition of Charles Dudley Warner's Southern California

THE TIMES yesterday printed another edition of 10,000 copies of the special four-page sheet containing Charles Dudley Warner's two articles from Harper's Magazine on "Our Italy" and "The Winter of Our Content." Copies of this special edition are supplied at the rate of $1.50 per 100, or $15 per 1000. Lots of less than 500, wrapped and postpaid, $2.50 per 100.

Lots of 500 and over, wrapped and postpaid, $2.00 per 100.

Two copies at counter, wrapped and postpaid, 5 cents.

Citizens and tourists are requested to send in orders, as no more valuable literature than these articles, descriptive of Southern California, can be disseminated. The price is a mere bagatelle. About 25,000 copies in all have already been sent out. Keep up the missionary work!

☞A New Premium—The exquisite Christmas Juvenile Book—"ECHOES FROM ELF-LAND," being a series of modernized Mother-Goose Melodies, including "Little Boy Blue," "Cinderella," "Jack and the Beanstalk," and many more; also other original poems, with a Californian color, by MRS ELIZA A. OTIS of THE TIMES staff. Profusely illustrated—sixty-five unique and original designs by our own artist. Prices: Paper, 75 cents; leather, $1.25. A book for the boys and girls everywhere. Address the Times-Mirror Company, Times Building, Los Angeles, or apply at the book stores. * * * This popular and attractive volume is offered as a premium with THE TIMES, as follows: For 6 months' subscription in advance ($4.50 by mail or $5.10 in the city,) a copy of the book in leather. For 3 months' subscription in advance ($2.25 by mail or $2.55 in the city,) a copy of the book in paper cover. A BEAUTIFUL HOLIDAY PRESENT WITHOUT COST!

RATTLESNAKES are worth $25 apiece in Chicago. Here is a chance for Arizona to work up a profitable industry.

A MAN in Chicago the other day took out a lease for 9992 years. He evidently does not believe in the theories about the cooling and gradual extinction of the sun.

THE French Minister of Justice has ordered the prosecution of dealers and manufacturers who adulterate their wines with sulphuric acid and plaster of paris. Americans had better stick to California wines.

EMIN PASHA is now in trouble with the German Government, which has recalled him for impeding operations and disobeying orders. It is believed that Emin will disregard the recall, as he is very obstinate.

WE now have to contend with the spirit of Sitting Bull. The soldiers cannot shoot S. B.'s spirit, but they can pump lead into Indians who commit deviltries in his name, which will, perhaps, prove as effective.

THE Pacific Coast will have quite a little army in the next National convention. Including Idaho, there will probably be forty-two delegates from the Coast, which will make the Pacific States quite a factor, especially if there should be a close fight.

IT is whispered in private circles that Peck, the "bad boy" of Milwaukee, now that he has got to be Governor, wants to be Vice-President. It seems to us that Peck wants to hog things. Why don't he give some other newspaper statesmen a chance?

THE TICKETS OF '84.

From present indications—although guesses may appear a trifle previous—it is possible that the two party tickets for 1892 may be the same as they were eight years before—Blaine and Cleveland. We record the prediction without necessarily indorsing the Republican end of it. As for Cleveland, he is a good enough Democratic Morgan for THE TIMES to again assist in defeating.

Blaine was at that time (1884) the choice of this State by a majority of thirteen thousand and upward, and in 1888 the California delegation went to Chicago with his name as their shibboleth. He undoubtedly would have been nominated but for his (fortunate) refusal to stand. At this time his candidacy appears even more promising than it did then. He has grown greatly in favor with Eastern politicians within a few months, and especially since the November cyclone which loosened the grip of lesser politicians and made the Plumed Knight stand forth as the possible champion of the Republican party in 1892. This strong leaning toward the Maine statesman is evidenced by the tone of the Eastern press and by the tenor of sentiment as evinced in talks with people from that section. He is as strong in the Pacific States as he was eight years ago, and perhaps stronger, hence his choice for the third time by our people, two years from now, will not be a surprise to the person who is an expert reader of political horoscopes.

The sentiment of the great party of Bourbonism and recent political victories is setting toward the "Stuffed Prophet," Cleveland, with equal directness and solidity. Recently a Chicago newspaper put out a circular among its editorial brethern of the Democratic faith, asking their choice for 1892, and Cleveland's name came back with such force as to be practically unanimous, although a few declared for David B. Hill, the present Governor of New York.

That certain great political questions may be definitely settled it is perhaps well that the men who most strongly represent the sentiments of their respective parties may be chosen to lead the hosts to victory and defeat. Certainly a locking of horns by these two old opponents will make a fight of supreme interest.

If Mr. Cleveland succeeds in crawling out of the anti-silver camp without attracting the attention of his own party's sharpshooters, he will loom up with such magnitude as to be very hard to beat. Meanwhile, it may be said that it is a long time—politically—until 1892, and between now and then we may see present prospects on both sides overturned completely.

Meanwhile, there continues to loom up before the country which he has served so well, in field and forum, a strong, young, brave, brainy and gallant man—an "Ohio man"—William McKinley. "What's the matter with McKinley?"

SAND.

The world loves a man with sand, and if he bravely goes into a conflict and faces the music they will freely forgive his peccadilloes and even wink at his vices. Parnell, the great Irish champion of home rule, is today such a figure of genuine pluck and bravery that he must win the admiration of even his opponents, unless it may be one of the small-souled sort, like Timothy Healy, the ingrate, who owes everything to Parnell for his present prominence in Irish affairs.

Parnell is making a most gallant fight, and is practically making it single-handed. That he will win seems extremely doubtful, but, win or lose, he cuts a splendid figure of intrepidity and sand that is absolutely refreshing.

But one cannot note the tempest now sweeping over Ireland without wondering if that is not a specimen of the political circus which would go on in that country did it succeed in getting from under the yoke of English rule which it has tried for so many years to throw off.

That little island seems to breed a race of fighters, but not strategists—a race of magnificient privates, but very few commanders.

He who would rule, should first learn to rule himself, and that the men of Ireland need strong lessons in the ethics of self-rule, to fit them for the boon of home rule, is discernible to one who watches the course of events in that isle of unrest.

At the same time, as we have said, their old leader is such a specimen of courage that he wins our admiration, even though we may not pardon his transgressions.

SPEAKING of anonymous contributions to the newspaper waste-baskets in general, and that of THE TIMES in particular, we have occasion to present the following as a brilliant example of the "puff" direct, which some confiding but deluded person (writing a female hand) has sent to this office, marked on the envelope, "Society or Musical Notes, TIMES office," but accompanied by no name, not even a pen-name:

Miss —— —— played several brilliant selections on the piano for Miss Adele Aus Der Ohe, who was perfectly charmed with her performance, and gave as her opinion that she displayed remarkable talent for a child rarely found in older artistes, and if she continued would in the future take her place among the stars of musical circles of the world.

This is very fine and doubtless very true, but the inconsiderate author should bear in mind the familiar and invariable rule, viz: the true name of the sender of every contribution must accompany, "not necessarily for publication, but as an evidence of good faith."

THERE were many drunken men on the streets yesterday. One policeman encountered six within an hour, which is more than he ever noticed on a Sunday before. There are evidently some big leaks in the working of the Sunday-closing ordinance. The leaks should be discovered and closed up—also the saloons.

AT a conference recently between the Aborigines Protection Society at London, a number of members of the House of Commons and leaders of several religious bodies, a resolution was adopted demanding that the government institute an inquiry into the atrocities committed in Central Africa "by English explorers and other adventurers." They want an explanation of the Stanley rear-guard scandal.

HOW FORTUNES HAVE BEEN MADE.

The Chicago Herald recently had an interesting article on the peculiar manner in which some of the business men of that city obtained their start in life. A young man of 32, who employs 200 men, and at his immense store keeps a stock large enough to furnish half of the homes of a good-sized city, owed his start to a lucky bid at an auction, where experienced dealers, deceived by his boyish looks, allowed him to get away with 2500 yards of carpet for 17 cents a yard. He believed in the use of printers' ink, informed the people in the advertisement where they could get a bargain, and in a few days made a profit of $1000, which sent him on the road to prosperity. Another young man with slender capital tossed up a copper to decide his future avocation, and fate decided in favor of the shoe business, in which the energy of him elf and partners won phenomenal success. Three real-estate searchers, burned out at the great fire, saved part of their records. Alone they were of no avail, but combined they established in nearly every instance a complete chain of record. They combined, made money, and the authorities were glad to secure a copy of their records at their own figure. A man who drove a wagon for years, making enough to keep the wolf from the door, one day conceived the idea that there was money in an establishment for supplying barbers, and now has one of the largest houses of the kind in America.

These are but a few of the many instances given. They might be duplicated in other cities, and go to show that in this age, in spite of monopolies and syndicates, there are still plenty of chances for young men of pluck and brains, who are not afraid to work, and can steer clear of the vices which wreck so many on the road to fortune.

THE Christmas issues of the San Francisco weeklies are mainly devoted to the Southern Pacific and its ex-President. The News Letter has a double-page view of the Stanford University buildings, and the Wasp's supplement depicts the S. P. Hotel at Monterey. However much the railroad may be "out of politics," it evidently still occupies a prominent place in literature.

THE Irish question was originally a question of Ireland against England. Next it became a question of Gladstone and Parnell versus Salisbury, then Parnell versus McCarthy, and now it appears to have resolved itself into the question of whether Parnell was struck in the eye with a handful of lime or of mud. The Irish question is a very difficult one for outsiders to follow.

A NORTHERN paper informs us that the "principal shipping points" of the Northern orange groves are Oroville, Marysville, Wheatland, Newcastle and Penryn. We shall be interested to learn just how many carloads of oranges these "principal shipping points" ship this season.

COME WEST.

Say! blizzard-blown people back yonder!
Come West, where the blossoms are blowing;
Come West, where the mercury ranges
High up, and the grasses are growing—
Where the sunshine flecks vineyard and orchard
With color as warm as in June,
And the meadow-lark fills up the silence
Brim full of a summer-time tune.
Come West, where old Winter's a legend,
And Santa Claus hasn't a sled,
Where the limes and the oranges ripen
And roses are painting things red;
Come West!—but why go into details?
Common sense ought to tell you the rest,
That this is the spot you are hunting—
So pack up your grips and come West.

HANK WAGONER.

To the Unknown Goddess.

Will you conquer my heart with your beauty;
my soul going out from afar?
Shall I fall to your hand as a victim of crafty
and cautious shikar?

Have I met you and passed you already, unknowing, unthinking and blind?
Shall I meet you next session at Simla, O sweetest and best of your kind?

Does the P. and O. bear you to me-ward, or, clad in short frocks in the West,
Are you growing the charms that shall capture and torture the heart in my breast?

Will you stay in the Plains till September—my passion as warm as the day?
Will you bring me to book on the mountains, or where the thermantidotes play!

When the light of your eyes shall make pale the moan lesser lights I pursue,
And the charm of your presence shall lure me from the love of the gay "thirteen-two."

When the peg and the pigskin shall please not; when I buy me Calcutta-built clothes;
When I quit the Degree of Wild Asses, for swearing the swearing of oaths.

As a deer to the hand of the hunter when I turned mind the gibs of my friends;
When the days of my freedom are numbered and the life of the bachelor ends.

Ah! goddess, child, spinster or widow—as of old on Mars Hill when they paused
To the god that they knew not an altar—so I, a young pagan, have praised

The goddess I know not nor worshipped; yet if half that men tell me be true
You will come in the future, and therefore these verses are written to you.

—[*Rudyard Kipling.*

The Nye-Riley Trouble.

[From the Chicago Mail.]

Bill Nye, the humorist, has brought suit for $20,000 against his former partner in the lecture field, James Whitcomb Riley. The following lines, supposed to have been dashed off by the office cat in a moment of temporary aberration, are published, with the usual apologies to the Hoosier poet, and his thousand and one imitators:

MR. RILEY'S LAMENT.

I'm kinder disappointed in that feller William Nye.
We use'ter be side partners an' we made the boodle fly
When Bill he said his funny things an' I my po'try read,
My! but the folks wuz tickled an' they larfed to raise the dead.
An' when the show wuz over an' the people wuz all gone
Why, I'd step around the corner an' take a little horn.

Now, who'd a thought a cuss like Bill would kick on little things?
He don't look like no angel, leastwise he's got no wings;
But he kicks me out busts up the show, despite the people's howlers.
And now you see he's suing me for twenty thousand dollars!
And so 'twas just because I liked a little sip o'rye
That now I've got to go to law with Edgar Wilson Nye.

ON THE SLOPE.

The Los Angeles Nine at Last Wins a Game.

San Diego Beaten for the First Time This Season.

Twelve Prisoners Escape from the County Jail at Olympia.

The Jailor Locked in His Own Prison While His Charges Escape—Valuable Stolen Jewelry Recovered.

By Telegraph to The Times.

SAN DIEGO (Cal.,) Dec. 21.—[By the Associated Press.] The turn of the scales in favor of Los Angeles after four successive defeats at the hands of the San Diego Club gave the former club today's game by a score of 14 to 10. The batteries were: Carsey and Lohman for Los Angeles, Darby and Dungun for San Diego.

Los Angeles hit Darby hard, especially in the first, when they piled up seven runs, five earned. In the second San Diego nearly overtook them, making six, but they were unable to score any more until the ninth, when they scored four. By that time, however, Los Angeles had too big a lead for the locals to overcome.

In the fourth Goldie, at the bat, received a pitched ball in the temple, which knocked him out as effectually as a Sullivan under-cut, and for a time it was thought that he was seriously hurt. He recovered consciousness in a few minutes, however, and is apparently none the worse for Darby's speed. The score by innings is as follows:

San Diego....	0	6	0	0	0	0	0	0	4	—10
Los Angeles..	7	0	0	0	3	1	3	0	*	—14

Baseball at 'Frisco.

SAN FRANCISCO, Dec. 21.—The All-Californians and a local picked nine played an interesting game here today, the visitors winning by a score of 3 to 1.

JAILED THE JAILOR.

Twelve Prisoners Obtain Their Liberty at Olympia.

OLYMPIA (Wash.,) Dec. 21.—[By the Associated Press.] Twelve prisoners confined in the county jail escaped this afternoon. Jailer Headly, 74 years of age, was seized and locked in a cell. He was ascending the steps into the second story of the jail, where the prisoners are confined, and was followed by several of the prisoners, who pushed the door open, seized him by the throat and took his pistol and keys. The prisoners then had no difficulty in escaping. All the jailer remembers of the affair is that he was thrown into the cell.

Stolen Property Recovered.

SACRAMENTO, Dec. 21.—Last August the store of W. H. Sherburn here was burglarized and several watches and a large quantity of jewelry stolen. The thieves were arrested by Constable Lamphray of Roseville, Plover county. The watches were recovered and the two men were convicted yesterday. Lamphrey came to the city with nearly one hundred small articles of jewelry found buried under a culvert near Roseville. The jewelry was identified as a portion of that stolen from Sherburn.

An Evenly-divided Jury.

PRESCOTT (Ariz.,) Dec. 21. — The jury in the case of John Chart, charged with the murder of George Johnson in September last, failed to agree and were discharged last night. They stood six for conviction and six for acquittal. The case will now go over for re-trial until February. An order of the court was issued this evening admitting Chart to bail in $5000, which he will give.

ONE HUNDRED LIVES.

A Terrible Disaster Results from a Bursting Canal.

BUENOS AYRES, Dec. 21.—[By Cable and Associated Press.] A disaster has occurred at Cordova, where a canal burst its embankments and destroyed hundreds of houses. One hundred lives are reported lost.

A Train's Crew Robbed.

INDIANAPOLIS, Dec. 21.—An Evansville special to the Sentinel says that while a special train on the Peoria, Decatur and Evansville Railroad was stopped at Olney, Ill., today for the locomotive to take water, two masked men entered the caboose and robbed Conductor Hampton and the brakeman of their watches and considerable money. The robbers caught them off their guard and covered them closely with their revolvers while they effected their purpose.

The Victorian Parliament.

VICTORIA (B. C.,) Dec. 21.—An extra of the Government Gazette was issued this evening summoning the Provincial Parliament to meet on January 15. This is a much earlier day than usual.

Evraud Appeals.

PARIS, Dec. 21.—Eyraud has appealed to the court against the sentence of death pronounced upon him yesterday.

LIVELY LITTLE FIRE.

Lodging-house and Several Shops on Broadway Burned.

At 12:10 o'clock last night an alarm was turned in from fire-box 31 for a fire in the frame lodging-house at No. 133 South Broadway, owned by Mrs. Ann O'Gier and run by John Nelson. The fire was caused by the explosion of a coal oil lamp that burns all night in the hall.

There were three or four little shops in the front of the building and the real estate office of J. J. Southworth. There was a fruit store run by a man named Kelley, a barber shop and Phil Miller's tailor and repair shop. All of the places were gutted. Mr. Nelson fixes his loss at $400 with no insurance. There were but few lodgers in the house, and most of them got their traps out. It was impossible to estimate the contents of the shops, as none of the owners were around. The building, which is almost a total wreck, is worth about $1500.

The department responded promptly and got the fire under control in less than five minutes after the water was turned on.

FROM THE LONE-STAR STATE.

A "Mammoth Caravansary" in San Antonio; also a Mastodon.

SAN ANTONIO (Tex.,) Dec. 15.—[Correspondence of THE TIMES.] An extensive building enterprise will soon be commenced in this city. It is to be the erection of the San Fernando Hotel. The structure is to cost $600,000, and will front 300 feet on Commerce street, in the business center of the city. The building is to be six stories in height, and constructed of brick and stone, with polished marble columns. Upon the roof will be a tropical floral garden, and the general plan of the hotel is something after the style of the Alhambra, in Spain.

A MASTODON FOUND.

SAN ANTONIO (Tex.,) Dec. 16.—The remains of a mastodon have been discovered near Benton City, Atascoso county, Texas. The skeleton is almost entire, but all of it has not been excavated. A tooth of the specimen is on exhibition here and weighs three pounds. This is the second mastodon discovered in that section recently.

W. D. HOMADAY,
P. O. Box 451, San Antonio, Tex.

A MORMON COLONY.

THE UTAH SAINTS WILL EMIGRATE TO MEXICO.

Brigham Young's Son Interested in an Extensive Concession—A Railroad from Deming to the Pacific.

By Telegraph to The Times.

PITTSBURGH, Dec. 21.—[By the Associated Press.] A special from Lima, O., says: B. C. Faurot, a well-known banker of this city, and who is also president of the Columbus, Lima and Northwestern Railroad, and largely interested in a railway enterprise in Mexico, returned home from New York this afternoon, and announces the consummation of a deal with John W. Young, the eldest son of the late Brigham Young, whereby the two men come in possession of 3,000,000 acres of land which was granted Faurot by the Mexican government three years ago.

Negotiations have been in progress some time, and were finally closed in New York yesterday. The land is located in the northern part of Mexico. About three years ago Faurot obtained a valuable grant of land from the Mexican government which included these lands, the stipulation being the construction of a railway extending from Deming, N. M., to Cashilabompa Bayou on the Pacific Coast. The Mexican government, in connection with this grant, offers $200 to every family and $50 to every man who locates permanently on this land. Young has 10,000 people, who will colonize on these lands, and it is understood that they are all Mormons who now reside in Utah.

TALKS WITH CITIZENS.

The D feit in the School Fund.—"Something should be done by the Council," said a member-elect of the Board of Education to a TIMES reporter a day or two ago, "about the deficit in the school fund. There will be a shortage of $25,000 to $30,000, and the Council is, to a certain extent, directly responsible for it. You ask why. I will tell you. The tax levy was made all right, but the Council amended it so as to reduce the amount for school purposes about $20,000. This amount was transferred to the bridge fund, something that was never done before, and the schools are out just that amount. I think that the schools should have that money, and if there is any way by which the Council can right the wrong which has been done it should be done at once."

San Diego's Future.—"It is strange," said a railroad man, "that the people of San Diego are so jealous of Los Angeles. If they would stop to think a moment they would understand that Los Angeles, as the metropolis of Southern California, must necessarily have the interest of every town and city in the south at heart. The faster San Diego grows the better it will be for Los Angeles, and if San Diego could build up a great shipping city of several hundred thousand souls, no city in the country would rejoice more than Los Angeles. San Diego has a bright future before her and Los Angeles rejoices in that fact."

A Shipper.—"Eastern dealers are crying for Southern California green fruits and vegetables," said a well-known shipper. "Our Eastern friends are just beginning to learn that we can furnish them with green peas and small fruits in the month of December. They used to think that we were in the habit of firing across the plains a few boxes of green stuff in midwinter, raised in hothouses for advertising purposes, but now that we are furnishing their markets with all kinds of early fruits and vegetables they are beginning to understand that Southern California is a great country."

Work Plentiful.—"I believe there are fewer idle men in this city today than any city of its size in the United States," said a contractor. "I have visited quite a number of cities in the North during the past few months, and I find that our laboring people are better off than the same classes in other cities. There is always something of a building nature going on here and wages are good. I have not been able to discover any suffering here to speak of."

A FAKE FIGHT.

Tame Exhibition at Mondonville Last Night.

A quiet tip prevailed around town yesterday, to the effect that a fight to a finish, between two feather-weight pugilists, would take place in the evening at Mondonville on the Santa Monica boulevard. The good thing was passed around among the sporty boys of the town, and the result was that about one hundred and fifty of the young bloods of the city assembled in a barn in the rear of the saloon, at Mondonville, to see the scrap. A ring was stretched about sixteen feet square, and the crowd thought they would see a fight. Then it was discovered that the gloves were too heavy, and a tedious wait occurred, while new gloves were procured. The bar in the meantime worked off a lot of poison on the assembled crowd. Finally all was in readiness, and it was announced that "Mr." Ryan of Chicago and "Mr." Beyer of San Diego, would scrap to a finish.

As a preliminary, two colored pugs answering to the names of "Young Jackson," and "Young Cardiff," entertained the crowd for three rounds for the munificent remuneration of three dollars apiece. "Young Cardiff" was too heavy for "Mr. Jackson, Jr." and "done him up."

Then the long-expected principals put in an appearance, and gave the crowd the worst specimen of a fixed and faked fight ever seen in the city. Ryan was announced as weighing 121 pounds and Beyer 126. Joe Soto was chosen referee and Capt. Neary held the watch. Young Smith seconded Ryan, and Young Manning seconded Beyer. Ryan is a chunkling under-sized fellow, and while not well scienced, exhibited some skill in getting away and dodging. Beyer looked like a young religious enthusiast, rather than a pugilist. He sported a pretty blonde mustache, and wore a "let-me-die-easy" smile that simply paralyzed the gang. He out-weighed, out-reached, and could have out-fought Ryan if he wasn't a coward and a fakir. The first round opened very tamely, Beyer contenting himself with administering a few love taps to Ryan, who made a fierce show of doing nothing.

Round two was a little livelier and for a while looked like a fight. Ryan unintentionally smashed "Mr." Beyer in the nose, drawing some blood. "Mr." Beyer got mad and made several vicious rushes, in which Ryan got a bloody nose as a memento.

In the third round Ryan rushed his opponent, tapped him on the nose once or twice and the great big duffer laid down on the ground and refused to go on with the fight.

The crowd of disgusted sports hurled all sorts of epithets at him, finally rousing him to say that he would resume the fight with bare knuckles, but he was answered with jeers and hisses. The fight was a prearranged fake and fraud, and 150 disgusted sports who gave up $1 apiece to see the fight sadly climbed into their hacks and came back to town. The sports swore, but the hack-drivers were happy. They got $4 or $5 for every load. "It's an ill wind that blows no good."

GHASTLY TRAGEDY.

Suicide of an Old Mexican at the City Prison.

ALMOST BEHEADED HIMSELF

He Cut His Throat from Ear to Ear and Died in Less Than Ten Minutes—A Desperate Deed.

A ghastly tragedy was enacted at the City Prison early yesterday morning, a one-legged Mexican, named Fernaudo Chacon, cutting his throat from ear to ear, and dying in less than ten minutes from the time the deed was committed.

Chacon was a man about 50 years of age, and a native of Sonora, Mexico, but had been living in this city for some years, having worked as a laborer for various persons in this vicinity. For the past two years, however, he has been in bad health, and was a great sufferer from rheumatism. He finally went to the hospital, where his right leg was amputated about midway of the thigh. This was about six or eight months ago, and when he recovered he went to live with an old Mexican woman named Joseph Montaño, on Castelar street, where he has remained ever since.

Saturday afternoon the woman called at the police station and asked that Chacon be taken in charge, as she thought he was a little crazy, and she was afraid of him. She said that he appeared to have taken up the idea that every one had turned against him, and was anxious to get him out of the way, and from the way he had been talking of late, she was afraid that he would kill some one, or perhaps take his own life.

The patrol wagon was sent for Chacon, and he was taken to the police station. He could not speak English, but I. H. Polk, who happened to be in the chief's office, questioned him at some length. Chacon said that every one seemed to be anxious to get rid of him; that he had been in the hospital, but they had refused to keep him any longer, and turned him away. He said that he did not know what he was going to do, but he would rather die than return to the hospital. Chief Glass, through Mr. Polk, then told him that he would try and get him in the poor farm at Downey, and that in the meantime he would be taken care of at the city prison.

This arrangement seemed to please the old man, and he was sent to the office to be booked. On being searched a large clasp-knife was found in his pocket, and this was taken charge of by the clerk. Chacon was then locked up. There were one or two other Mexicans in the prison, and he spent the afternoon talking with them. He was apparently in good spirits, and ate a hearty supper. When bedtime came he asked to be allowed to sleep by himself. His request was granted, and he was assigned to a lower bunk, when he "turned in," and was soon apparently fast asleep.

Nothing unusual occurred during the night, and when Jailer Clayton came on duty at 6 o'clock yesterday morning, everything was very quiet. The prisoners are allowed to sleep an hour later Sunday morning, and at 7 o'clock, when the jailer went to call the prisoners for breakfast, the man who occupied the bunk immediately above Chacon, called out to him that "the old man was up to something," as he had just heard a peculiar noise in his bunk.

Chacon was completely covered with his blanket, and when Jailer Clayton pulled it off his head, he was horrified to see the man's throat cut from ear to ear, while in his right hand he held a large bowie-knife, which was covered with blood. As the jailor raised the blanket, the knife dropped on the bed, and Chacon, raising his left hand, attempted to tear open the ghastly wound.

The jailer at once rushed to the office to telephone for medical aid. He was gone but a few minutes, but on his return, the man was dead.

An examination showed that the head was almost severed from the trunk, the flesh being cut through to the spinal column. The man had stuck the sharp-pointed knife in the left side of the neck just under the ear, and with a swift jerk to the right, straight through everything, the blade coming out on the right side at just about the point where it was inserted on the left.

The knife with which the deed was committed is a murderous looking weapon. It is a sharp-pointed bowie-knife, with a ten-inch blade, and as sharp as a razor. The leather scabbard was found lying just under the body.

How Chacon managed to secrete the knife about his person is a mystery, as he was searched before being locked up, and one knife was taken from him. It is supposed, however, that he had it suspended around his neck and hanging down his back.

The Coroner was notified, and the body removed to Orr & Sutch's, on Spring street, where the inquest will be held this morning at ten o'clock.

Railroad Shops Burned.

CHICAGO, Dec. 21.—The paint shop and repair shop of the Illinois Central Railroad were entirely destroyed by fire tonight. In the first building were sixteen passenger coaches, worth $3500 apiece, and in the repair shop were four coaches nearly completed, also valued at $3500 apiece. The fire stopped just before a building containing over $150,000 worth of patterns was reached. The total loss is estimated at $125,000.

A Defender of Sitting Bull.

LONDON, Dec. 21.—Mr. Cunningham Graham, M. P., in a letter to the Graphic, condems the Americans for murdering Sitting Bull for asking food for his tribe.

☞Now Ready for Delivery.—THE TIMES Premium Atlas of the World. A complete five-dollar atlas of the world free! This is what the Times-Mirror Company offers to every person sending one year's cash subscription to THE DAILY TIMES—$10.20 in the city or $9.00 by mail. The same offer is made for five subscriptions to the WEEKLY MIRROR and $10.00 in cash. When the atlas is sent by mail thirty cents postage will be added. This atlas has been specially published upon the order of this company, by the great publishing house of Rand McNally & Co., Chicago, and is uniform with the standard atlas published by them, except that it contains a double-page map of California and bears upon its title page the legend: "THE LOS ANGELES TIMES ATLAS OF THE WORLD." We offer it as *the most costly and valuable premium ever given for a single newspaper subscription.* This great premium is now ready for delivery to our patrons.

☞The Italy of America—Arrangements are fully completed now by which excursionists can go direct to the Hotel del Coronado on Saturday, leaving First-st. depot at 8:15 a. m., returning at 4 p. m. the following Monday including two and a half days' board and room at the hotel, all for $11.00.

☞The Los Angeles Abstract Co. has removed from Temple st. to the new Abstract Building at the northeast corner of Franklin and New High sts., and the managers will be pleased to welcome both old and new patrons at their new offices.

☞Today, Today.—The great auction sale of the splendid stock of the SILVER HOUSE continues day and evening this week. The superb Silver Punch Bowl, the largest in the State, sells today at 11 o'clock a. m.

☞Sugar Beet Factory to be Built at Once on the Chino Ranch.—Parties wishing to secure land for this year's planting should apply at once at 175 North Spring st., room 11. W. K. Gird, Sole Agent for Los Angeles.

☞Great Registers.—The Times-Mirror Printing and Binding House has on hand a limited supply of the recently printed Great Registers of Los Angeles County. For sale at $2.50 per copy.

STAGE TONES.

English Grand Opera at Both Houses This Week.

EMMA ABBOTT IN "ERNANI"

"The Huguenots" with Emma Juch on Christmas Day—Margaret Mather's Elocution—Dramatic Clubs.

The present week promises to be the most eventful, in a histrionic sense, that has ever occurred in Los Angeles. The coming together of two large English grand opera companies will result in giving us such a feast of music as has never before been offered to our citizens. In the brief space of six days no less than ten different operas will be rendered, six of them in four days by the Emma Abbott company, and four of them in three days by the Emma Juch company. It is promised on behalf of Miss Abbott that she will sing the leading role in each of the pieces presented by her company. How she manages to do it, and to stand the continual strain of such heavy work seems to be somewhat of a mystery. But the fact remains that her voice is reported to be not only in as good condition as it was, but even a little better, so that the numerous admirers of the prima donna need anticipate no diminution in their enjoyment of her vocal gifts.

***

The Emma Abbott repertory includes some operas entirely new to our local stage, including *Ernani*, *Romeo and Juliet* and *Anna Boleyn*, which, with the time-worn but ever-pretty *Bohemian Girl*, the sparkling *Rose of Castile* and the venerated *Troubadour*, complete the list of operas to be presented by this company up to Christmas night. The principal members of the organization are about the same as before, and the roll comprises a number of singers who, with the leading, bright particular star, have gained a warm recognition among the music-loving people of this community.

The company is claimed to be larger and stronger than any with which Miss Abbott has yet traveled, and to be now in fine condition. The adjuncts of scenery and costume used to be regarded as entirely subsidiary to the musical interpretation of a great opera, but the public has entirely changed its views on this point, at least the large paying part of the public has done so, consequently it is no longer an unimportant point in an operatic rendition to note that the prima dona has a wardrobe that cost her $40,000; that an "Anna Boleyn" dress cost $3500, and another for the "Rose of Castile" cost $5000. All these things have their due weight in influencing patronage, and the chronicler of an artistic success must candidly admit that the attention lavished on the latest "Modes de Paris" has in no slight degree contributed to secure the seal of public favor.

***

Verdi's *Ernani*, the opening piece for tonight at the Los Angeles Theater, is a tragic opera in four acts, the subject taken from Victor Hugo's tragedy of *Hernani*. A translation of the latter work used to form part of Lawrence Barrett's repertory, and was played by him at the Grand Opera-house here nearly five years ago. The opera was first produced in 1844, and, as may be seen, is consequently one of Verdi's earlier compositions. It was received with great enthusiasm, but got the composer into a good deal of trouble at first, the police of that day refusing to allow the representation of a conspiracy on the stage, so that many parts of the libretto, as well as much of the music, had to be changed.

The action of the opera takes place in Arragon, Spain, and the period is 1519. Elvira, a noble Spanish lady, betrothed to the grandee Don Gomez de Silva, is in love with the bandit Ernani, who forms a plan to carry her off. While receiving the congratulations of her friends upon her approaching marriage with Silva, Don Carlos, the King of Spain, enters her apartment, declares his passion for her and tries to force her from the castle. She cries for help, and Ernani comes to her rescue and defies the King. The situation is still further complicated by the sudden arrival of Silva, who declares he will avenge the insult. Finding, however, that it is the King whom he has challenged, he sues for pardon. In the second act, as the nuptials are about to be solemnized, Ernani enters, disguised as a pilgrim, and believing Elvira false to him, throws off his disguise and demands to be given up to the King, which Silva refuses, as he cannot betray a guest. Discovering, however, that Elvira and Ernani are attached to each other, he determines on vengeance. The King eventually carries off Elvira as a hostage of the faith of Silva, whereupon the latter challenges Ernani. The bandit refuses to fight with him, informs him that the King is also his rival, and asks to share in his vengeance, promising in return to give up his life, when Silva calls for it, and presenting him with a horn, which he is to sound whenever he wishes to have the promise kept. In the third act, the King, aware that the conspirators are to meet in the catacombs of Aguisgranna, conceals himself there, and when the assassins meet to decide who shall kill him, he suddenly appears among them and condemns the nobles to be sent to the block. Ernani, who is a duke, under the ban of the King of Castile, demands the right to join them, but the King magnanimously pardons the conspirators and consents to the union of Ernani and Elvira. Upon the very eve of their happiness, and in the midst of their festivities, the fatal horn is heard, and true to his promise Ernani parts from Elvira and kills himself.

***

At the Grand Operahouse tonight *Beacon Lights* will be repeated, with Joseph R. Grismer and Phœbe Davies in the principal characters. The piece is entertaining and worth seeing, if only for the pleasure of witnessing the performance of Phœbe Davies in a soubrette role, and to hear her sing a pretty little introduced song without accompaniment.

***

The Emma Juch English Grand Opera Company will open at the Grand Operahouse on Thursday night next in *The Huguenots*. This was the date for which the company was originally booked. Los Angeles is nothing if not musical, and, although the popular taste is not yet sufficiently cultivated to make it remunerative for a world-famous pianist to give concerts here, there is no doubt of the popular craving for opera, with its concomitants of chorus girls, scenic effects, splendid costumes and large orchestra.

When, on the occasion of Miss Juch's last visit here, the entire audience of a crowded house waited till nearly 11 o'clock for the curtain to go up on *Faust*—the company having been delayed on the road—it was the strongest kind of testimony to its liking for opera and regard for the prima donna. The company, large as it was then, is said to be augmented by about fifty people, so that now it includes, according to the managerial statement, over a hundred and fifty people, a grand orchestra of twenty-seven pieces, five carloads of scenery, costumes, properties, electrical and mechanical effects, and a train of nine cars in all being required to move this small army of singers and its belongings.

On the opening night Miss Juch will sing the role of "Valentine" in *The Huguenots* and on Saturday that of "Elsa" in the grand production of Wagner's *Lohengrin*. The second prima donna, Januschowsky, who is already a favorite here, will be heard as "Marguerite" in *Faust*, and as "Gilda" in *Rigoletto*, the latter at the matinée. Carlotta Maconda, formerly with the Bostonians, is now a member of this company and will be heartily welcomed by the public. Charles Hedmont, Franz Vetta, E. N. Knight, Otto Rathjens and a host of others, too numerous to mention at this time, will be heard here again with pleasure. Adolph Neuendorf is the musical director. William Parry, who last season was the stage manager of the Abbey-Patti-Tamagno organization, will have full charge of the stage.

***

Margaret Mather's production of a translation of Barbier's historical play of *Joan of Arc*, at the Fifth Avenue Theater, New York, has not been very kindly received in spite of a lavish outlay on scenery and accessories. A leading critic says of Miss Mather's acting: "A more unintelligent personation of a perfectly lucid role it has not often been our lot to witness. Nothing could be worse than her reading, and when it is considered that "Jeanne" is beyond all else, an elocutionary part, the actress's unfitness to interpret it satisfactorily will be understood. Miss Mather's elocution is of that school which leading actresses in small tragedy companies, traveling along the theatrical outskirts, affected in years gone by. It does not seem to be directed by mind; it appears to have its origin in the mimetic faculty of a poll-parrot. Rant, artificiality, incapacity to understand the thoughts represented by the words she utters. These are some of the egregious faults of Miss Mather's reading. It is scarcely credible that an actress can come before a fairly-intelligent audience and exhibit such an apparent lack of study and serious mental preparation. Mere sound is not sense and mere articulation is not histrionism."

***

The success of the performance of *Esmeralda* given by the "Owl" amateur club last week ought to have the effect of starting other clubs of the kind. There is hardly a city of the size of Los Angeles in the United States that does not boast of its two or three dramatic clubs. They are an evidence of culture, and deserve to be supported. Properly conducted, they can be made to render very efficient aid in the furnishing of refined amusement, and the money they cause to be put in circulation is kept at home and not carried off by the traveling manager.

***

The Christmas number of the New York Dramatic Mirror is just to hand. It is a work of art in outward appearance, and in topography and general make-up surpasses all former efforts.

TO AN AUDIENCE OF ONE.

Dying, but Soothed by Emma Abbot's "Last Rose of Summer."

[San Francisco Examiner Dec. 20.]

Emma Abbot sang "The Last Rose of Summer" to an audience of one on Thursday afternoon. She sang the touching words and plaintive music without putting a price on them. She was not Emma Abbott, the prima dona, for the moment, but a big-hearted, charitable woman, able and willing to contribute of her riches to sooth the feverish fancy of an unfortunate fellow-creature, whose sands of life were nearly spent.

Philip J. Boost, who is dying of consumption at the age of 30, was a resident of Detroit a few years ago and a passionate lover of music. He was a regular patron of the Abbott season in that city, and never missed hearing the singer in *Martha*. Her solo, "The Last Rose of Summer," was his ideal of music.

When he was first attacked by the pulmonary affection which is now ending his days he came to California in hopes of being benefited by the change of climate. He gained strength and vigor for a time, and was able to accept light employment, but not for long. For weeks past he has been bedridden at the home of his brother, No. 1134½ Twenty-second street. With hope of life gone poor Boost had little to wish for beyond a speedy termination of his sufferings until Emma Abbott began her present engagement at the Baldwin Theater. The young man read every criticism that the press afforded, and with the reading came a longing for "The Last Rose of Summer."

A STRANGE ERRAND.

He emplored his physician and relatives for permission to attend just one performance of Flotow's masterpiece.

The man of medicine pronounced judgement that Boost could not live to make the journey between his bed and the theater. It was impossible; he was too utterly helpless to even walk to a carriage.

The dying man, usually tractable and gentle, was persistent in refusing to be resigned. "If I could hear Emma Abbott sing 'The Last Rose of Summer' I would be ready to die," he remarked to Mrs. M. A. Hotaling, a friend of the family, as she sat at his bedside last Tuesday afternoon.

Mrs. Hotaling lives at the Baldwin Hotel, the temporary home of the prima dona. It was not a difficult task to convey the information of Boost's passionate longing to Miss Abbott, and Mrs. Hotaling accomplished it through a third person.

In the midst of Thursday's violent downpour the lady was surprised by a call from Miss Abbott. The prima donna was so cloaked and hooded that Mrs. Hotaling did not recognize her at first, but the fair visitor soon stated her errand.

"Now, Mrs. Hotaling," she said, at the conclusion of her recital of what she had heard, "I want you to take me to your young friend. If my singing will give him one moment's pleasure or forgetfulness I don't think I can spend the afternoon to better advantage."

"But the weather; it is raining," began Mrs. Hotaling, pleased but surprised.

"Never mind the rain; it won't hurt me a bit, and I have set my heart on this. Will you accompany me?"

"Mrs. Hotaling needed no urging, and in a few minutes the errand of mercy had begun.

HIS REQUEST GRANTED.

The introduction was almost too much for the invalid. Joy came near killing in this instance. It was several minutes before he recovered sufficiently to even attempt to express his gratitude, and then his visitor refused to listen.

"Save your strength, my friend; you have but little left, and use it in making your peace for the life to come."

The strange interview was between the two alone, and it lasted for nearly an hour. Then Boost's friends were summoned for the song.

There was no stage, no costuming, and all the properties but one were lacking. In her left hand the actress held a blush rose, and with the notes the petals fell to the floor, one by one.

'Tis the last rose of summer,
Left blooming alone

Boost lay on his pillows as one entranced, breathless lest a note of the favorite to which he had been so long constant should escape him.

His were the only dry eyes in the room. It is doubtful if more pathos ever entered into any composition that Miss Abbott ever attempted.

At the end Boost dropped back utterly exhausted. The strain was too much, and for a few moments it was feared that the excitement had killed him. He rallied sufficiently later on to say good-bye and express his thanks, and in the evening he penciled a request that the leaves of the rose be preserved and sent to his mother in Detroit.

He has not spoken since, but he has kept his promise and is content.

The end was considered a matter of moments at a late hour last night.

HOTEL DEL CORONADO EXCURSIONS ARE VERY CHEAP, INCLUDING 2½ DAYS Room and Board.

For the sum of Eleven Dollars you can take the round trip and enjoy the pleasure of board and room for two and a half days, at the most remarkable and magnificent hotel in the world, also entree to the Grand Ball Saturday evening, and to the Sacred Concert on Sunday, with free transportation from depot to the hotel, and return.

Trains leave Los Angeles at 8.15 a. m., Saturday, December 27, returning on Monday, at 4 p. m.

Tickets for sale by Chas. T. Parsons, Santa Fe office, 129 North Spring Street, also at the First St. depot, Ed. Chambers ticket agent.

Printed matter and information to be had at the Coronado Bureau, 123 N. Spring St.

IT IS NOW TIME TO LAY IN YOUR SUPPLY OF GOOD THINGS FOR THE COMING HOLIDAYS AND THE REST OF THE WINTER TO FOLLOW. IN FIGURING ON YOUR INCOME, JUST COUNT ON SO MUCH FOR A GOOD-NIGHT TODDY, AND A BOTTLE OR TWO OF GOOD PURE AND UNADULTERATED WINE FOR YOURSELF AND FRIENDS WHEN THEY COME TO HELP YOU DO JUSTICE TO THAT TURKEY. J. P. TAGGART & CO., AT 311 AND 313 NEW HIGH ST., TELEPHONE 396. CAN SUPPLY YOU WITH THE BEST IN THE MARKET, AND YOU ALWAYS GET FULL VALUE EVERY TIME.

When Baby was sick, we gave her Castoria.
When she was a Child, she cried for Castoria.
When she became Miss, she clung to Castoria.
When she had Children, she gave them Castoria.

Gardner.

The well-known piano man, has moved to 229 W. Second st. He is closing out his stock of fine Pianos and Organs at wholesale rates.

FOR SALE—Light bay gelding Mikado; 5 years, fourteen hands; splendid saddle horse and fine racer; quarter, twenty-four seconds; half, fifty seconds; would improve by more training. Entered for Coronado races. Price $300 to immediate purchaser. Owner leaving city. Address W. S., P. O. box 690, San Diego.

Pianos.

The finest stock of Pianos and Organs in the city at Gardner's, No 229 W. Second st. Sold at wholesale th s week

Christmas Trees cheap; all sizes, from 5 to 25 feet. No 272 South Main, near Third.

Read This.

We have quit the auction and commission business and have just received a beautiful assortment of Carpets, Curtains, Linoleums, etc. They are for sale too.
W. S. BEESON 235-237 W. First St.

The Druggists

In Lowell, Mass., agree in saying that they sell more of Hood's Sarsaparilla than of all other blood purifiers. For instance:

F. C. GOODALE: I sell more of Hood's Sarsaparilla than all other blood purifiers.

A. W. DOWS & CO.: Hood's takes the lead of all other sarsaparillas.

C. F. BLANCHARD: We sell more of Hood's Sarsaparilla than of any similar.

MARSTON & SHAW: With us the sale of Hood's is 9 to 1 of any other kind.

F. & E. BAILEY & CO.: Hood's Sarsaparilla is one of the best medicines.

CARLTON & HOVEY: Hood's Sarsaparilla is one of the best medicines we have. Its sale increases every year.

F. P. MOODY: We sell twice as much of Hood's Sarsaparilla as of anything similar.

C. A. SWAN: Hood's is the most popular sarsaparilla of the day.

THIRTY OTHER druggists speak similarly.

This popularity at home, where Hood's Sarsaparilla and its proprietors have been known for many years, could not continue if the medicine did not possess merit. And these facts should certainly convince people in other sections of the country that Hood's Sarsaparilla is a good, reliable medicine.

Hood's Sarsaparilla

Sold by druggists. $1; six for $5. Prepared only by C. I. HOOD & CO., Apothecaries, Lowell, Mass.

100 Doses One Dollar

POPULAR BOOKSTORE.

BARGAINS!

MERRILL & COOK,
140 N. Spring st.

"DID YOU HEAR ANYTHING DROP ELI?"

Now we are going to smash prices in

ALBUMS.

We have got a splendid line and, and we want to sell them all out.
BIG BARGAINS! Come quickly and catch on.

Commencing today, and until Christmas we are going to sell cheap, close out or give away

TOYS.

We are going to slaughter the whole line.

We are badly crowded in our store with

DOLL BUGGIES, WAGONS, VELOCIPEDES

You had better come early and get them. Your prices are our prices.

We are determined to sell for some price, even if much below cost, our immense line of

CHRISTMAS CARDS.

Just come and see how they are marked down. They are beauties and ridiculously low.

TO MY PATRONS
—AND—
All Whom It May Concern:

This is to certify that I have sold to Messrs. Alexander B Anderson and Payton L. Randolph and have received from them the purchase price for all my business heretofore carried on and conducted by me at the Mott Market, in the city of Los Angeles, under the name "Los Angeles Fishing Company," together with the good-will thereof, and all the furniture, fixtures and general outfit belonging to said business; and, having obligated myself to refrain from carrying on or conducting any Market business whatever, in the city of Los Angeles, of the character of that so sold by me, I hereby earnestly commend to my former patrons, one and all, my successors in said business, Messrs. Anderson and Randolph, and bespeak for them a continuance of the patronage so liberally bestowed upon me in the past. Very respectfully,

F. HANIMAN.

LOS ANGELES, Cal., Dec. 5, 1890.
Witness, J. J. DEJARNATT.

In view of the above, and as it is our intention to have always on hand the most complete assortment of Fish, Oysters, Game and Poultry obtainable, we would respectfully request a continuance of your patronage, which we will endeavor to merit through our prompt attention to your orders.
Very respectfully yours,

LOS ANGELES FISHING CO.

A TRIAL FREE.

PLEASANT TO TAKE.

-Green's Guaranteed Cure-

—PURELY VEGETABLE—

The Great Swedish System Invigorator.

Used in the Hospitals of Great Britain, France, Germany and Sweden.

THE ONLY POSITIVE CURE FOR General debility, nervous affections and weakness of all kinds. No matter from what excess. Chronic Constipation, Dyspepsia, all forms of Malaria, Headache, Indigestion, Pain in Back, Scrofula, Rheumatism, all blood, liver and kidney troubles; brain workers and professional men will find Green's Guaranteed Cure an invaluable assistant. The Cure is not new. It has been used throughout Europe for almost a century. If all else has failed, this will cure you. A cure guaranteed. Trial free on application. Price, $1 per box; six boxes, $5. Mail or express to any address, city or State.

Money returned if Kelly's Corn Cure fails. Twenty-five Cents a bottle

For sale only by
OFF & VAUGHN,
successors to John A. Off, Pharmacists and Chemists, N. E. Cor. 4th and Spring Sts., Los Angeles, Cal.

MISS M. A. JORDAN,
318 S. SPRING ST.,
MILLINERY -:- IMPORTER
and dealer in all the latest Novelties of LADIES' HEADWEAR. Special attention given to MANICURING and SHAMPOOING. Also agent for MISS BEACH'S CURLING FLUID—celebrated for its lasting qualities.

CHRISTMAS!
TURKEYS! TURKEYS! OYSTERS! OYSTERS!
GAME! GAME!

LOS ANGELES FISHING CO.,
Mott Market.

ASTBURY PHONETIC INSTITUTE,

209 and 215½ W. FIRST ST
The only thorough Shorthand and Typewriting School in the city, where the Art is taught by competent and experienced ladies. Shortest system. Send for catalogue.

TOBOGAN BRAND
MAPLE SYRUP
BEST IN THE WORLD.
SOLD BY ALL GROCERS.

STOLL & THAYER'S
IS THE BEST PLACE TO BUY
Holiday Books and Christmas Goods of All Kinds.

Our line of Photo Albums, Scrap Books, Games, Playing Cards, Cuff and Collar Boxes, Writing Desks, Photo Holders etc., is very fine and complete. In Playing Cards we have the new FOUNTEROY, very nice and cheap. In gold Pens and Fountain Pens our assortment is especially fine and complete. King Kalakaua, on his recent visit to our establishment, expressed his surprise at the completeness and elegance of our stock of these goods; said there was nothing like it in the Sandwich Islands, and at once ordered a Fountain Pen for each of his ministers. In sets of books we have a fine assortment. Here are a few:

Dickens's, 8 vols	$ 3.50	Scott's Waverly Novels, 6 vols	$ 4.00
Dickens's, 10 vols	4.00	Scott's Waverly Novels, 12 vols	7.50
Dickens's, 15 vols	7.50	Scott's Waverly Novels, 24 vols	12.00
Dickens's, 28 vols., English print and paper	22.50	Bulwer Lytton's Works, 11 vols	10.00
Simms's Works, 10 vols	7.50	Bulwer Lytton's Works, 25 vols	20.00
George Elliot's Works, 6 vols	4.00	Rollins's Ancient History	2.00
Story of Nations, 30 titles, each	1.00	De Aubigne's Reformation	1.25

Webster's New International Indexed Dictionary, $9.25. Remember our books are NOT ornamented with rubber stamps. Don't forget the place.

139 SOUTH SPRING STREET.

I WILL SET ANY PORTION OF MY
ORANGE GROVE TRACT
FROM 5 ACRES UP TO 50 ACRES
—TO STRICTLY—
First-Class Orange Trees,
—GIVE IT—
THREE YEARS' CARE
And will sell the Land, Including Trees and Care, for
$500 PER ACRE.

This proposition means that you have no expense on the Orange Grove except the original purchase price, for three years, or until the orchard comes to bearing.

You have your choice of varieties, Navels, Malta Bloods, St. Michaels, Hart's Tardiffs, Homassassa, Mediterannean Sweet Oranges, or Villa Franca Lemons.

If you want an Orange Grove, it will pay you to see the Orange Grove Tract and see what has been accomplished there in one year, and see the kind of care trees will have if I plant them and care for them.

Irrigating and domestic water delivered under pressure, one inch to each eight acres of land.

Investigate all the advantages of the Orange Grove Tract before you buy.

A part of this Tract is in the city limits of Pomona and a part just outside the limits.

JOHN E. PACKARD, Pomona, Cal.

For particulars call on or address
LOS ANGELES LAND BUREAU,
238 W. First st., Southeast Corner Broadway, Los Angeles, Cal.

REMOVAL NOTICE.

Dr. Hong Soi is located at 127 S. Broadway, between First and Second Sts. His Wonderful Cures have attracted hundreds. ☞Consultation Free.

LOS ANGELES, Oct. 19, 1890.

Having been sick for about two years of diseases of the stomach, and having tried everything I could for relief, and finding that all doctors who treated me gave little hope of doing me good, I tried Dr. Hong Soi for two weeks, taking his medicine. In two days I was better and improved every day until cured. I have been well for the past three weeks. Hoping that all sick will do the same, I am MRS. GEORGANNA GUSTAVE, Patterson ave. (Rosedale District.)

One year ago I was taken sick. Dr. Hong Soi cured me of a spleen, liver stomach and blood disease in four weeks. I have been perfectly healthy and have worked hard ever since Nov. 23, 1890. L. HOY, 820 Main st., Dallas, Tex.

For three years I was a sufferer with rheumatism and kidney disease, and was unable to walk; was terribly bloated and suffered excruciating pains. Five doctors have treated me before and failed to benefit me; have given me up as incurable. I was recommended to Dr. Hong Soi's treatment. Glad I went to him; he cured me in two weeks' time. WM. GOBLE, 101½ First st., Oakland House.

LOS ANGELES, Oct 24, 1890.

I have suffered with ring-worm for a year, and Dr. Hong Soi cured me in a week JEANNE LEMARY.

I have suffered with sore eyes for two months, and Dr. Hong Soi cured me in a week. HELEN LEMARY, 340 Anderson ave.

OFFICE HOURS—Daily, 8:30 to 12 a. m.; 1:30 to 5 p. m.; 6:30 to 8:30 p. m. Sunday, 9 to 11 a. m.; 1 to 4 p. m.

HOLIDAY NOVELTIES.

APPROPRIATE GIFTS!

DIVANS, SECRETARIES, COUCHES, MUSIC STANDS, SOFAS, CABINETS, LOUNGES, SCREENS, PORTIERS, EASELS, RUGS, PEDESTALS.

REED AND RATTAN GOODS.

Your Attention and Inspection is Solicited to the most complete line of

FURNITURE, CARPETINGS AND DRAPERY GOODS
ON THE COAST!

LOS ANGELES FURNITURE CO.,
331 and 333 Main St., Opposite Baker Block.

NILES PEASE,

IMPORTER AND DEALER IN

EASTERN FURNITURE, CARPETS, LINOLEUMS, ETC.,

SPECIAL ATTRACTIONS FOR THE HOLIDAYS.

337, 339 & 341 SOUTH SPRING ST.

THE FALLBROOK DISTRICT.

Comprising Fallbrook, Vallicetos, Ranchita, De Luz, Monserrate, Pala and Mount Fair view. Splendid climate, excellent soil, good schools, clear water, first-class hotels. Fallbrook hotel, Hotel Naples, Fallbrook; Hotel De Luz, De Luz. The Orange, Lemon, Olive Raisin and Wine Grape grown in perfection. Land from $10 $150 an acre. NOTE:—At a public meeting held on Nov. 22, it was decided with only one dissentent voice to form "The Fallbrook Irrigation District," as three sources exist in the neighborhood from any of which an ample supply of water may be obtained it is reasonably supposed that a perfect system of irrigation will be introduced into this district during the next twelve or eighteen months.

For further information apply to THE BOARD OF TRADE, Fallbrook; D. E. LACEY De Luz; W. I. GOULD, Rainbow; all in San Diego, Co., Cal.

SEEING IS BELIEVING!

If you doubt that the facilities of the RAVENSWOOD NURSERIES for giving full value for your money, are unsurpassed, come and see for yourself. Pasadena ave., Highland Park, one mile from city limits. Complete assortment of FOREST, SHADE and ORNAMENTAL TREES, FLOWERING PLANTS and SHRUBBERY. Exceptionally fine ROSES and CHRYSANTHEMUMS.

P. O. address, C. G. PACKARD, GARVANZA, CAL.

WORKS:
SAN FERNANDO & RAILROAD STS.
—AND—
MAGDALENA AVE.

Los Angeles Pipe Manufactory.
J. D. HOOKER & CO.
MANUFACTURERS OF
RIVETED SHEET IRON WATER PIPE
AND DEALERS IN
WROUGHT GAS AND WATER PIPE,
AND PIPE FITTINGS.
LOS ANGELES, CAL.

SPORTING NEWS.

The Winter Running Meeting at Coronado.

THE OUTLOOK VERY FAVORABLE

Joe Thompson's Big San Francisco Project—Gossip Among Eastern Turfmen—The Baseball Situation.

The winter running meeting at Coronado Beach commences on Christmas day, and gives every promise of being a very successful meeting. A large number of the best runners in the State are quartered at the Coronado track, and if the weather proves favorable, some good sport will follow. About one hundred and forty horses have been entered for the meeting, and large fields will greet every race. It is hardly probable, however, that it will prove a success from a financial point, as the attendance must necessarily be small. Coronado itself will not turn out to see a horse race, and the sporting element of San Diego constitutes but a small portion of the population of that burg.

Joe Thompson, the wealthy Australian bookmaker, seems to be meeting with good encouragement in San Francisco in his endeavor to build a $250,000 race-course in that city. Thompson's idea is to give purses large enough to induce the great racers of the East to come West, reversing the ideas now in vogue. This scheme would certainly be very feasible during the winter on this coast, where we have such perfect racing weather. It is certainly a marked contrast to the sport in the East just now. The Clifton and Guttenberg tracks in New Jersey are thronged daily with large crowds to witness the races; and they attend even though it is snowing and raining. The other day at Clifton, the favorite in a race lost the money of his backers simply because the rider was so numb with cold that he could not urge his mount sufficiently to win.

The Dwyer Bros., who recently dissolved their partnership in the racing business, have won vast sums of money on the turf. From 1876 up to the close of their partnership, their winnings reached the enormous sum of $1,309,829. That is, this sum represents what they have won in purses and stake events. Both brothers were, however, heavy plungers on the turf, and lost large sums of money during the past season by following the races.

They, as well as jockeys, owners, and the bookmakers themselves, often overreach themselves in betting on horse-races, as the following little story will illustrate. The scene is laid in Chicago, and the place the West-side track, or rather the "worst side track," as it is derisively called, owing to the many numerous "jobs" that occur daily on that course:

Few followers of the turf are better known than Bookmaker Cy Jones, and he is quite a character, as the following incident shows: Last spring he was running an establishment in the city by the lake, and one day, getting a tip on Sena, he stepped into several rival pool rooms and placed $300 on that filly against $2400. A moment later word came that a horse had been scratched in the race in question, and that all bets were off, and twenty minutes had been given for the making of a new book. The proprietors of the room where Jones had bet his money concluded that the tip might be good, and in their new odds marked up only 8 to 1 against Sena. This made the plunger mad, he returned to his establishment, and, marking up 4 to 1 on Sena, said: "If you all think it is such a good thing, come on." Other tips had come in on her, and there suddenly developed a Sena fever. Everybody wanted a piece of the pie. Jones, however, would not run, and even when the operator announced the horses at the post, he still laid odds against Sena.

"They are off!" said the operator, and a moment elapsed when he said, "Sena in the lead."

"Come on, you Sena men!" cried Jones.

"Sena at the quarter!" said the operator.

"Four to one Sena!" responded Jones.

"Sena at the half!" the instrument spoke.

"Five to one Sena!" replied Jones.

"Sena at the three-quarters!" once more the operator spoke.

"Six to one Sena!" responded Jones.

"Sena in the stretch!" the telegraph man sung out.

"I will still play six to one Sena!" hissed Jones.

"Sena wins!" said Gould's agent.

"Who wants to buy a pool-room?" screamed out Jones.

Theatrical men, and drummers, are great lovers of the turf, and are happy when they can strike a town where there is a pool-room. When the Clara Morris and Herrmann's Transatlantique troupes were in this city, they paid daily visits to the local pool-room, but dropped considerable money. Caldwell, especially, of the Clara Morris Company, being a very heavy loser.

Sunol will be given another opportunity next year to reduce the world's record, as the following correspondence will show.

C. W. Williams, the owner of Allerton and Axtell, has offered Mr. Bonner $10,000 for the use of Sunol, to be bred to Allerton. The following were the letters that passed between them:

INDEPENDENCE (Ia.,) Dec. 4, 1890.

Robert Bonner—DEAR SIR: Allerton has proven himself to be the greatest race colt yet produced. I am very anxious to give him the best possible opportunity in the stud, which prompts me in making you the following proposition: I will give you $10,000 for the use of your mare Sunol to raise one colt by Allerton. It is the opinion of the writer that she could be bred in the spring and trot faster next fall than she would were she not bred. An early reply will greatly oblige.

Yours truly, C. W. WILLIAMS.

NEW YORK, Dec. 8, 1890.

C. W. Williams—DEAR SIR: I admire your pluck. Ten thousand dollars for the use of a mare to raise one colt is an exceedingly liberal offer—in fact as far as I know, an unprecedented offer; but it is my intention to give Sunol an opportunity, not only next year, but the year following, to lower her record, and to raise a colt from her would necessarily throw her out of training for part of both seasons. As she is only 4 years and 7 months old and has already wiped out all the records made by horses and mares of all ages, except the 2:08¾ of Maud S. and the 2:10 of Jay Eye See, it seems to me it would be a pity to handicap her at this early period of her career by raising a colt from her. Still I appreciate your very handsome offer, coming as it does from the man who raised Axtell, the fastest 3-year-old the world has yet seen, Sunol alone accepted.

ROBERT BONNER.

BASEBALL.

The opening game in Los Angeles will take place on Christmas day, between the Los Angeles and 'Frisco nines. It is stated that the grounds will be removed from Temple street to their old location on First street. This will be good news to the lovers of the national game in this city. The First-street grounds are certainly not first-class, and are in danger of being flooded and washed out by heavy rains; but they are certainly large enough to play baseball on, and are immensely superior to the cramped Temple-street grounds.

On the same day the San Diego and Fresno teams will cross bats at San Diego.

The Los Angeles team has been meeting with a constant series of defeats at the hands of the San Diegos, but when they make their debut on the local grounds the team will be greatly strengthened and the results reversed.

The baseball papers in the East are realizing the fact that California produces great ball players. A few years ago the game was hardly known west of the Missouri River, now California has a State league, whose players can successfully meet any team in the country. Jimmy Fogarty, just at the present time, is captaining an All-California team of ball players at San Francisco, who are nearly all members of the great Eastern League clubs. Yet they have been defeated in nearly every contest with the members of the late State League. The present San Diego club, as it is now constituted, can easily defeat this great all-star California-Eastern aggregation.

Jimmy Fogarty, the captain of the All-Californians, will arrive in this city on Tuesday next on a visit to his relatives, who reside here.

As yet the next State League is in an unsettled condition, and it is not definitely known whether it will be a six or a four-league team. If Fresno can raise enough money to come into the game, Los Angeles will surely be admitted and a six-team league will be the result. Fresno is a wealthy little town, full of sporting people, and the probabilities are that they will raise the needful.

PUGILISTIC.

Joe Choynski and Peter Jackson have arrived in San Francisco from Australia. Jackson goes to the Byron Springs near San Francisco to recuperate his strength.

The California club has taken a new lease of life since the acquittal of the participants in the Huntington-Roche fight, and is arranging for some good contests, the principal one being the Corbett-Slavin fight for a $10,000 purse.

Dempsey and Fitzsimmons will fight in New Orleans on the 14th of next month. Dempsey was recently in San Francisco and was reported as being in the best of condition. He evidently realizes that he has a hard man to beat in Fitzsimmons, and will undoubtedly use every effort to win. He is now in New Orleans preparing to train for his coming fight. KENILWORTH.

For the Holidays.

Gardner is offering his fine Pianos and Organs at greatly reduced prices. He wishes to cut down his stock and offers big bargains at 229 W. Second st.

H. B. MacKenzie, Portrait Artist, Potomac Block. Lessons given, crayon, pastel and oil.

Money

Not only "makes the mare go" but it makes our goods go. Cash is King, and the general public appreciate a good article at a fair price, always. Seeing is believing.
W. E. BEESON, 235-237 W. First St.

Found.

A large stock of STRICTLY FIRST-CLASS ranges, something entirely new, possessing all modern improvements, perfect in operation, economical in fuel. Especially adapted for this climate—at very low prices. F. E. BROWN, 136 S. Main.

Remember.

Between Third and Fourth street, on Spring, you will find Dr. Charles A. White, the specialist in Artificial Teeth. The only office using Engine Power in this city. Handsome specimens at the door. Lady attendant. Se habla Español.

Pure Wines.

H. J. Woollacott, 124 and 126 North Spring street delivers two cases California Wines, consisting of an assortment of 24 bottles, to any part of the United States for $9.00.

CALIFORNIA FRUIT SYRUP

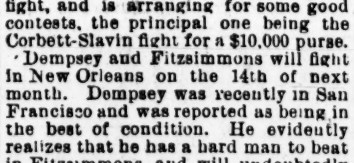

Is a compound of pure herbs with prunes, figs and other fruits, forming a pleasant laxative tonic.

Removes and cures Indigestion, Habitual Constipation, Piles, Biliousness and Headache, and purifies the blood. Is pleasant to take, and is the best family remedy ever produced. Sold in bottles, 50c and $1. For sale by all druggists. Take no substitute.

MANUFACTURED ONLY BY THE

CALIFORNIA FRUIT SYRUP CO.,

San Francisco and Los Angeles, Cal.
Sole Agents for Los Angeles.

F. W. BRAUN & CO.,

Wholesale Druggists,
Los Angeles.

THE RAYMOND,

EAST PASADENA.

C. H. MERRILL, MANAGER, EAST PASADENA.

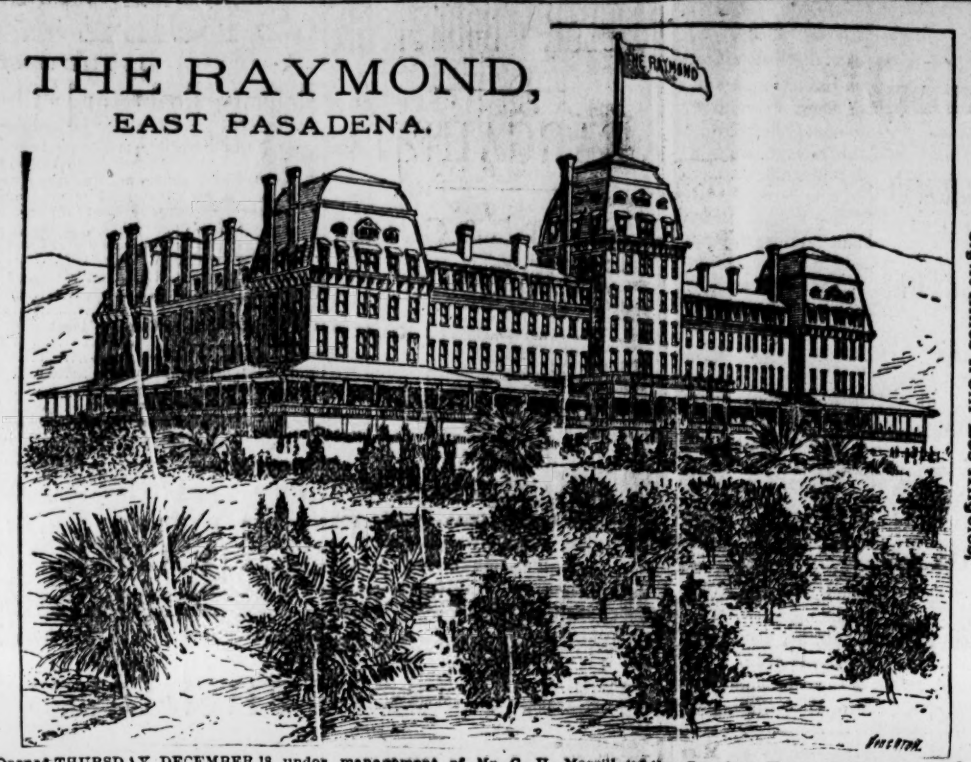

Among the Orange Groves of the beautiful San Gabriel Valley, eight miles from Los Angeles.

Opened THURSDAY, DECEMBER 18, under management of Mr. C. H. Merrill (of the Crawford House, White Mountains, N. H.) who has been manager of The Raymond for four seasons. Many improvements have been made, and the hotel is now complete. Excellent railroad facilities between Los Angeles and The Raymond bring it within easy reach. Persons doing business in Los Angeles can readily reside at the Hotel. A fully equipped livery, a good starting point for drives through the San Gabriel Valley, in which are the San Gabriel Mission Church Rose's and Shorb's Wineries, Lucky Baldwin's elegant grounds and stock farm, the Sierra Madre Villa, and other places of interest. Special entertainments for the Holidays. Full particulars regarding terms of board, etc., can be obtained of the manager.

A MINE
—OF—
INFORMATION!

On the 1st of January, 1891,

The Annual Trade Number
—OF—
THE TIMES

Will be issued. It will contain not less than

TWENTY LARGE PAGES,

Filled with accurate facts about

Los Angeles and Southern California,

And reliable accounts of the striking advances made in the past decade, the present condition and the brilliant prospects before the country. It will be a publication invaluable to this section, because of the reliable information it will carry to the people beyond our borders. A large edition will be printed.

PRICES OF THE PAPER:

POSTAGE PREPAID IF REQUIRED.

ADVERTISING, $1 50 PER INCH.

Copy to be in the office by December 28th. Address

THE TIMES-MIRROR COMPANY,

TIMES BUILDING, LOS ANGELES.

ANOTHER "TIMES" PREMIUM!

ECHOES FROM ELF-LAND.

Little Boy Blue

—AND OTHER—

MODERN MOTHER-GOOSE MELODIES

BY ELIZA A. OTIS.

(OF THE "LOS ANGELES TIMES" STAFF.)

With Sixty-five Designs and Illustrations by W. Andrew.

A CHRISTMAS JUVENILE, 1890.

"ECHOES FROM ELF-LAND"

Embraces the following Juvenile Poems by the author of "OUR BOYS AND GIRLS" Department in the LOS ANGELES SUNDAY TIMES, which has long proved so popular with the readers of this journal:

1. LITTLE BOY BLUE.
2. CINDERELLA.
3. LITTLE JACK HORNER.
4. BABY BUNTING
5. JACK AND THE BEANSTALK.
6. ROCK-A-BY-BABY.
7. MRS CROW AS A PRIMA DONNA.
8. THE MAN IN THE BRAMBLE-BUSH.
9. THE CHRISTMAS JOURNEY OF SANTA CLAUS.

All these modernized Mother-Goose Melodies, and the other poems in the little book, are handsomely illustrated in purely original designs, by our own artist. The work is exquisitely printed in colors on fine, heavy tinted paper, and superbly bound. It makes an elegant holiday souvenir, peculiarly appropriate for a present to children.

PRICES (Postage Prepaid): PAPER, 75 Cents; LEATHER, $1.25.

Orders accompanied by the money may be sent direct to the author, to your bookseller, or to the publishers.

AS A PREMIUM!

This handsome book will be given as a PREMIUM for the LOS ANGELES TIMES, viz.: For 6 month's subscription ($4.50 by mail or $5.10 by carrier,) one copy in leather. For 3 months' subscription ($2.25 by mail or $2.55 by carrier,) one copy in paper cover.

Here is an opportunity to secure a handsome volume without cost! No more delightful thing for a present to a boy or girl!

THE TIMES-MIRROR COMPANY,
Times Building, Los Angeles, Cal.

Los Angeles Oil Company.

NOTICE—THE ANNUAL MEETING of the stockholders of this company will be held on Monday, the 5th day of January, 1891, at 3 o'clock p. m., in the office of the company, room No. 4, Law Building, on Temple street, city of Los Angeles, for the purpose of electing a Board of Directors for the ensuing year and for the transaction of such other business as may come before it.

Los Angeles December 20, 1890.

W. J. NEELY, Secretary.

C. D NEWTON,
PROPRIETOR OF
FASHION STABLE.

Horses boarded by the day, week or month. Horses bought, sold or exchanged. Feed of all kinds for sale. Livery, feed and sale stable. Telephone 751.

219 E. FIRST ST., Los Angeles, Cal.

C. F. HEINZEMAN,

Druggist and Chemist.

NO. 122 N. Main St., Los Angeles, Cal.

Prescriptions carefully compounded day or night.

MONEY

Can be made easy by raising Chickens. Our large 32-page Illustrated Catalogue tells all about Incubators, Brooders, what to feed chickens, in fact all the secrets of the chicken business. If you only keep half a dozen hens you need this book. It gives more information than many of the books sold at 25 cents. We send it free on receipt of 4 cents to pay postage.

PETALUMA INCUBATOR CO.,
Petaluma, - - California

PIONEER TRUCK CO.,

NO. 3 MARKET ST.

Piano, Furniture and Safe Moving. Baggage and Freight delivered promptly to address. TELEPHONE 157.

ORANGE LANDS

IN ORANGE BELT NEAR SAN BERNARDINO, CAL.

—ADVANTAGES:—

Very rich dark loamy soil, no adobe, clay nor sand; water in abundance, now ready for use and deeded with the land.

The present price, ¼ to ⅓ less than lands elsewhere, choice of 2000 acres just now offered for sale. Railroad station, Irvington, on the tract. Orange trees in bearing; very fine, proving its value. Value, 5 years from cutting, yielded $120 per acre this year. Apply to

McKOON & GAY, 105 S. Broadway, or to DR. O. P. CHUBB, at Irvington Hotel on the Tract.

ORANGE LAND AT REDLANDS!

—ON TEN YEARS' TIME.—

THE BARTON LAND AND WATER CO. have concluded to sell the remainder of that grand old ranch in small tracts of 5, 10, 20 and 40-acre pieces, with pure mountain water piped to it and deeded with the land, at $300 per acre. Only 10 per cent. cash required at time of purchase, and NO FARTHER PAYMENT for TEN YEARS, except 6½ per cent. interest per annum. The buyer gets a continuous flow of one (1) miner's inch of water with each seven acres.

Over $250,000 worth of this land has been sold in the past year, principally to people that have been engaged in orange-growing for many years. Over 30,000 orange trees have been planted by the settlers between March 1st and August 1st 1890. All of the land is within one and a half miles of the center of the city of Redlands, and a good deal of it within three-quarters of a mile. Railroad and motor line through the land.

You closely-confined, tired out BUSINESS MEN, go and spend $15.00 per month for care of ten acres, and within five years you can sell for $10,000—if properly cultivated. TITLE, U. S. PATENT. For further particulars, write to

W. P. McINTOSH, Pres. and Gen'l Mangr.,
Los Angeles, Cal.

144 South Main Street.

LINES OF CITY BUSINESS

Books and Stationery.

LAZARUS & MEILZER, wholesale and retail, 111 N. Spring St. Telephone 58.

HELLMAN, WALDECK & CO.—Commercial and fancy stationery, law books and legal blanks, fancy goods, toys and notions, paper, paper bags, twines, wholesale and retail. 220 N. Spring St. and 215 and 217 N. Main St. School books and school supplies a specialty. Telephone 131.

Iron Works.

BAKER IRON WORKS, 542-564 Buena Vista.

Lumber.

KERCKHOFF-CUZNER MILL AND LUMBER CO., wholesale and retail lumber dealers. Office, corner Alameda and Macy sts.

Real Estate.

MILLER & HERRIOTT, 34 N. Spring st.

C. SCHEERER,

622 W. Sixth St., near Hope.

CONTRACTOR FOR GRANITE, ASPHALT

And Bituminous Lime-Rock Paving.

Sidewalks, Driveways, Cellar Floors Laid at Reasonable Prices. Granite Curbing. Asphaltum Roofs made and repaired. Granite for all kinds of building purposes for sale.

Physicians.

DR. J. ADAMS, PHYSICIAN AND Surgeon, in charge of medical and surgical dispensary. Chronic diseases a specialty. Special attention given to the treatment of all female diseases, both medical and surgical. Office hours, 10 a.m. to 12 m., 2 to 4 p.m.; Sundays, 10 a.m. to 12 m. Office, 220 S. MAIN ST., opposite the St. Elmo Hotel. Residence, 1612 S. Main st.

I. B. HAMILTON, M. D. OFFICE, 127 W. First St.; telephone 179. Residence, The Virginia, Olive and Sixth Sts.; telephone 928. (3 bells.) Office hours, 9 to 10 a.m., 1 to 2 p.m., 7 to 8 p.m.

MRS. DR. WELLS, REMOVED TO 233 N. Broadway, "Clifton House." Many years of successful practice in diseases of women.

DR. C. E. CLACIUS, OFFICE, 41 S. Spring st. Hours from 11 a.m. to 2 p.m. Specialty, sexual, skin and chronic diseases.

REBECCA LEE DORSEY, M.D., OFFICE, 7¾ N. Main st. Attention given to diseases of women and children. Telephone 513.

A. E. CHEEHAM, M. D., 117½ S. Spring st. Telephone 533. Residence, 439 N. Belmont ave.

DR. BENNETT—118 W. SECOND ST. Specialist for men and women.

DR. BROWN, OFFICE, 215¼ W. FIRST st. All private diseases, and diseases of women.

DR. HESTER A. HEWLINGS, NERVous diseases of women. 212 BROADWAY.

MRS. L. VINCENT, PROFESSIONAL nurse; French spoken. 328 E. First st.

Homœopathic Physicians.

S. S. SALISBURY, M.D., HOMEOPAthist. Office, rooms 11 and 12, Los Angeles Bank building, corner First and Spring sts. Residence, 648 S. Pearl st. Office hours, 11 to 3; hours at residence till 8 a.m.; 7 to 8 p.m. Telephone numbers: Office, 597; residence, 577.

A. S. SHORB, M.D., HOMEOPATHIST. Office, 232 N. Main st., Mascarel block. Residence, corner San Pedro and Adams sts. Office hours, 11 to 12 a.m., 1 to 4 p.m.; telephone No. 82.

DRS. BEACH & BOYNTON, OFFICE, 37 N. Spring st., Los Angeles, Cal. Office hours, 8 a.m. to 12 m., 1 to 4 and 6 to 8 p.m. Dr. Boynton's residence, 735 S. Olive st.

P. W. POULSON, M. D., PH. D., SURgeon and Homœopathist. 921 Pasadena ave., East Los Angeles. E. L. A. street-cars pass.

DOROTHEA LUMMIS, M. D. OFFICE and residence, 503 Broadway. Tel. 650.

Educational.

PROF. RICHARD WEILER, Ph.D., A. M., graduate of Paris and Goettingen universities, formerly teacher of modern languages in Paris and London. Private lessons in French, German and Italian, literature, art history, elocution, etc., etc. English to foreigners. French as spoken in Parisian selected society. Special preparation for the diplomatic service and for the high schools of France and Germany. Unexceptional references. 816½ Temple St., near Pearl.

LOS ANGELES BUSINESS COLLEGE; experienced teachers; complete course of study. E. R. SHRADER, I. N. INSKEEP, F. W. KELSEY, Proprietors, 144 S. Main St.

LOS ANGELES CONSERVATORY OF Music, 508 S. Main St. Mrs. Emily J. Valentine Pres. Instruction in all branches of music. Agency for Practice Claver and Technicon.

MRS. NANNIE CATCHING teaches piano, guitar and voice culture. Studio 655 S. Spring street.

KINDERGARTEN TRAINING School. Address MRS. MAYHEW, Principal, 676 W. 23d st.

Attorneys.

GEORGE H. SMITH. THOMAS L. WINDER. HENRY M. SMITH.

SMITH, WINDER & SMITH, ATTORneys-at-law, will practice in all the State and Federal courts. Offices, rooms 1, 2, 3 and 4 University Bank building, 117 NEW HIGH ST., Los Angeles, Cal. Telephone No. 583.

DIVORCE LAW A SPECIALTY; ADvice free. W. W. HOLCOMB, attorney-at-law, office, Old Wilson block, 126 W. First st., rooms 10 and 11.

DIVORCE LAW A SPECIALTY; ADvice free. W. W. TAYLOR, Lawyer, Old Wilson Block, 126 W. First st., room 1.

J. L. MURPHEY, ATTORNEY, ROOMS 41 and 42 Phillips block.

D. K. TRASK, LAWYER, FULTON Block, No. 207 New High St.

B. J. FRANKLIN, ATTORNEY AND counselor at law. Rooms 22 and 23, BRYSON-BONEBRAKE BLOCK, Los Angeles, Cal.

Dentists.

1882—ESTABLISHED—1882.

DR. L. W. WELLS, COR. OF SPRING and First sts., Wilson block; take elevator. Teeth filled painlessly; gold crown and bridge work a specialty; teeth extracted without pain. Room 36.

DR. TOLHURST, DENTIST, 108½ N. Spring st., rooms 2, 6, 7, Painless extracting.

R. G. CUNNINGHAM, DENTIST, 31 N. Spring st., rooms 1 and 2, Phillips block.

Specialists.

MASSAGE, ELECTRICITY AND electric baths. MRS. DR. C. ANDERSON, 115½ S. Broadway. Office 1-2.

C. A. COVELLE, Magnetic Physician. Also gives private sittings. 220 S. Hill st., room No. 11.

Architects.

R. B. YOUNG, ARCHITECT, ROOMS 47, 48 and 49, New Wilson block, First and Spring streets.

MORGAN & WALLS, ARCHITECTS, rooms 1 to 4, No. 38½ S. Spring St.

Chiropodists.

C. STAPFER, 209 W. FIRST ST., OPposite Nadeau. Hours, 9 to 4. Corns extracted without pain.

D. R. SWAIN, 120½ S. SPRING. Corns and ingrowing nails; cured without pain.

HENRY BOHRMANN,

Manufacturer, wholesale and retail dealer in Wood, Iron and Slate Mantels, Bank, Office and Store Fixtures. Fine Cabinet Ware made to order. Art Tiles for Mantel Decorations, Grates, Brass Goods, Gas Logs and all kinds of Open Fire Places kept in stock and made to order. Floor, Hall and Vestibule Tiles at Eastern prices.

514 SOUTH SPRING STREET,

Between Fifth and Sixth sts.

Telephone 708. Los Angeles, Cal.

Medical.

DISEASES
—OF THE—
Head, Throat and Lungs

Successfully treated by

M. HILTON WILLIAMS, M.D.

M. C. P. S. O.,

137 SOUTH BROADWAY,

Los Angeles, Cal.

By his Aerean system of practice, which consists of Medicated Inhalations and Compound Oxygen, being administered to the patient, instead of filling the system with poisonous drugs administered by the stomach.

This is the system of practice which is now attracting the attention of the best physicians throughout every country in the civilized world, and truly wonderful are the results obtained after all other means have failed in accomplishing any good whatever.

ASTHMA.

It is a common error to suppose every disease which is attended by oppressed breathing to be Asthma or Phthisic. We have shortness of breath in Consumption and Pneumonia, just as we do in Asthma, only that in these diseases it is always present, whereas in Asthma it occurs in paroxysms.

Asthma is a spasmodic disease of the lungs, which manifests itself in periodic attacks or "fits." It comes on suddenly and is attended with great difficulty of breathing while it lasts, but when the attack is over the patient breathes almost as well as in health.

Nervous, Humid and Dry Asthma are name given to different forms of this disease. Emphysema is another and more inveterate form of Asthma, while Hay Fever or Rose Cold is a peculiar variety of Asthma which occurs at a certain season of the year. Each of these forms of disease differs somewhat from the others in symptoms, but practically these distinctions are of very little value. It does not matter to the patient which form of asthma he has, since his suffering is the same in all. In one case the expectoration becomes yellow, and we call it bronchial. In another it is light and we call it dry. When he coughs up clear water with a white froth on the surface, we say he has Humoral Asthma. In Nervous Asthma there is very little expectoration of any kind. Hay Fever always begins as a crying cold in the head, or influenza, and a clear water runs from the nose and the eyes before the Asthma fit comes on. In Emphysema the expectoration is generally thick, and continues so in the interval between the fits, while the shortness of breath is increased on the slightest exertion.

It is a foolish conceit of many people to believe that if they have asthma they cannot get consumption. The truth is the very opposite. They are more liable to fall into consumption because they have the Asthma. Another idea is that the Asthma itself is not a dangerous disease, and yet the published bills of mortality for this city prove to all who read them that great numbers lose their lives every year by this foul destroyer of our homes.

Without courage and perseverance nothing is curable. But with these, aided by proper and skil ful treatment, Asthma can be cured even after the lungs are extensively diseased.

Persons desiring treatment by this system of practice can use the remedies at home as well as at our office, and which will cause no inconvenience or hindrance from business whatever. Every case of Asthma is curable. Eastern visitors and invalids will be wise in being cured before they return home.

Those who desire to consult me in regard to their cases had better call at the office for an examination, but if impossible to visit the office personally can write for list of questions and circular, both of which will be sent free of charge. Address

M. HILTON WILLIAMS, M.D.,
No. 137 South Broadway, Los Angeles, Cal.
Office Hours—From 9 a. m. to 4 p. m. Sundays excepted.
Residence—119 South Grand avenue.

JOE POHEIM,

THE TAILOR.

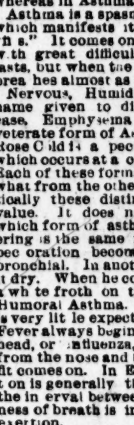

Has just received an Immense Line of the Latest Novelties for the Holiday Trade. Fine Tailoring at Moderate Prices.

Perfect Fit and Best of Workmanship guaranteed. Rules for self-measurement and samples of Cloth sent free to any address.

JOE POHEIM, The Tailor,

141 and 143 S. Spring St.,

LOS ANGELES, CAL.

EAGLE STABLES,

30 SOUTH BROADWAY.

Good Teams at Reasonable Rates. Telephone No. 345. W. F. WHITE, Proprietor.

Pasadena Edition.

BY MAIL, $9 A YEAR. DECEMBER 22, 1890. BY CARRIER: { PER MONTH, 85 PER YEAR, $10

A GOOD MAN GONE.

Brief Biography of the Late Prof. Giddings.

HIS LIFE AN INSPIRATION

A Leading Educator During Stormy Days—Numerous Brevities on Local Topics—People You Know.

The late Prof. Joshua D. Giddings of North Pasadena was a remarkable man in many respects. His biography is so well summed up in a paper read by Rev. J. W. Bunker before the North Pasadena Reading Circle, at their last meeting, that we are able to give from it some facts pertaining to his life that will be of interest to the public generally, and especially to the many friends of the deceased.

Prof. Giddings was born in Franklin, Ct., in 1812. He was brought up on a farm and obtained a common school and academic education only by the hardest work, and in the face of difficulties and obstacles that to most young men would have proved insurmountable. After he was graduated from Wilbraham Academy, he taught school near his old home. His reputation as an instructor fast spread, and by a series of rapid promotions he became superintendent of the schools of Brooklyn, N. Y.

From this position Mr. Giddings was called to Charleston, S. C., to organize and superinteud the public schools in that city. "Here," says Rev. Bunker, "although he was obliged to meet deep-seated prejudices, both against public schools and Northern men, so gentlemanly was his bearing, so wise his plans, so judicious his administration and so successful his methods, that prejudice soon gave way to high appreciation of his work and strong personal attachment for him. When the war began he did not lack courage to call together his committee, one of whom was Jefferson Davis's Secretary of the Treasury and tell them that he was not in sympathy with the rebellion. Nevertheless they urged him to remain and keep up the schools. All things considered, this seemed the better course, so he decided to remain, and here he was through all those years of war, fire and courage. . . . At the close of the conflict he was honored with the position of assistant United States Treasurer, a position which he held for eight years. He was also chairman of the Board of Aldermen, and at one time acting-Mayor of the city.

"The work of reconstructing the Southern States was to him a sore trial. He felt the Government did not grasp the problem nor rise to the importance of the hour." On one occasion Mr. Giddings went to Washington to lay some facts relating thereto before President Johnson, but the President being disinclined no interview was obtained.

Affairs in the South being altogether uncongenial Mr. Giddings moved North in 1878. The following year he came to California for the benefit of his health. He and his wife settled at San José, where they remained for five years. About four years ago they came to Pasadena. "Here," the paper reads, "he found his Mecca. His health was much improved, his surroundings congenial, his associations most pleasant. He had a wide circle of friends in Pasadena. His attatchment to his friends in North Pasadena was particularly strong and his relation to the North Pasadena Reading Circle especially delightful. He was planning to build a home and enjoy the well-earned peace of happy old age. But with his plans the thought came to him again and again 'It is not so to be.' When mention was made of the meetings of the reading circle during the coming fall and winter months, somehow it seemed to him that he was not to be there. Coming events were casting their shadows before."

Rev. Bunker then graphically narrates the details of the accident by which Prof. Giddings was injured on August 12 last, by a runaway team near Alhambra, from the effects of which he never recovered. On September 6, the 78th anniversary of his birth, Prof. Giddings penned a beautiful poem, in which he expressed the feeling within him that the end was drawing nigh. One stanza reads:

My sun is in the western sky,
The shadows touch the glade;
O'er it the night bird spreads her wings,
And mantles it with shade.

Another:

Soon comes the boat from silent seas,
I almost hear the oar;
And dimly see the boatman pale
Advancing to the shore.

The closing stanza runs:

Adieu, ye once-entrancing earth,
'Twere ecstacies repete
To stand amid celestial hills
And walk the golden street.

Rev. Bunker closes his paper thus: "He was near the pearly gates and golden streets, as he felt. A few short weeks from the day he wrote these lines the oozing blood thickens upon his brain—the result of that fatal accident—and the scholarly gentlemen, the beloved and successful teacher, the Christian poet, the true friend and brother, becomes unconscious and soon passes from earth to the raptures of heaven on the morning of December 3. Under the shadow of the Sierra Madres—the mountains he loved so well—his body rests, awaiting the resurrection of the just. Though he has gone, his life remains. Its lessons we may learn. They should be to us a guide and an inspiration."

NOTES AND COMMENT.

The Raymond is in full blast.

***

We print a brief biographical sketch of the late J. D. Giddings. Though dead, his deeds live after him, and his memory will long be cherished in the hearts of loving friends.

***

Yesterday was perfect, climatically speaking. How happy it would make some of the poor, frozen-up, blizzard-afflicted Easterners to enjoy just one day of such weather as this.

***

The holidays are upon us. Let joy be unconfined.

BREVITIES.

The old Santa Fé road-bed at Garvanza will soon be transformed into a public highway. This will cripple the toll bridge business.

Park Michener is home for the holidays, looking unusually well.

Hunt the world over, and it would be impossible to find a more perfect day than was yesterday.

Mr. Curtis, a capitalist from Minnesota, has purchased the St. John property on California street.

The recent large influx of strangers visibly increased the size of some of the congregations yesterday.

Numerous driving parties passed through town yesterday. It was charming weather to be out of doors.

The survey of the Mt. Wilson Toll road has been completed as far as Steil's camp. This part of the work will soon be finished.

The driving public is pleased over the improvements in progress at the western approach to the toll bridge at Garvanza, where the grade is being made more gradual.

Mrs. George M. Pullman and daughter, accompanied by Mrs. Clark and daughter of Chicago, arrived at the Raymond yesterday from Santa Barbara in Mr. Pullman's private car. They will go from here to San Diego.

The private car, belonging to Mr. Pullman, which was side-tracked yesterday at the Raymond, is the finest fitted up car in the country. A number of Pasadenians inspected it yesterday—from the outside.

An Altadena orange-grower piled up a number of boxes of the luscious fruit by the side of the Cross-road track for shipment. They were placed too near the rails and the train Saturday evening made sad havoc of the pile.

SHIPPING NEWS.

SAN PEDRO, Dec. 21, 1890.

The following were the arrivals and departures for the past twenty-four hours:

Arrived—Dec. 20, schooner Lillebonne, Hanson, from Eureka, 305,000 feet of lumber, to Ganahl Lumber Co. Dec. 21, schooner Senna Thayer, McVicar, from Eureka, 275,00 feet of lumber, to W. H. P. M. & L. Co. Dec. 21, schooner Jennie Wand, Lopfor, from Eureka, 270,000 feet of lumber to J. M. G. Co.

Sailed—Dec. 20, schooner J. B. Leeds, Rasmussen, to Umpqua, in ballast. Dec. 20, schooner Maria E. Smith, Younggren, to Tacoma, in ballast. Dec. 20, schooner Lena Sweeny, Bertholm, to Port Madison, in ballast.

Due to arrive—Dec. 22, steamer Pomona, Hall, from San Diego, passengers and merchandise to S. P. Co. Dec. 22, steamer Eureka, Smith, from San Francisco and way, passengers and merchandise to S. P. Co. Dec. 23, steamer Eureka, Smith, from Newport, passengers and merchandise to S. P. Co. Dec. 24, steamer Santa Rosa, Alexander, from San Francisco, passengers and merchandise to S. P. Co.

Due to sail—Dec. 22, steamer Pomona, Hall, to San Diego, passengers and merchandise to P. C. S. S. Co. Dec. 22, steamer Eureka, Smith, to Newport, passengers and merchandise to P. C. S. S. Co. Dec. 23, Steamer Eureka, Smith, to San Francisco, passengers and merchandise to P. C. S. S.Co. Dec. 24, steamer Santa Rosa, Alexander, to San Diego, passengers and merchandise to P. C. S. S. Co.

Tides—Dec. 22: High water, 6:18 a. m., 7:27 p. m.; low water, 12:00 a. m., 1:09 p. m.

The Picket Guard.

'All quiet along the Potomac," they say,
"Except now and then a stray picket
Is shot, as he walks on his beat to and fro,
By a rifleman hid in the thicket.

"'T is nothing; a private or two now and then,
Will not count in the news of the battle;
Not an officer lost—only one of the men,
Moaning out all alone, the death rattle."

All quiet along the Potomac tonight,
Where the soldiers lie peacefully dreaming;
Their tents, in the rays of the clear autumn moon,
Or the light of the watch-fires, are gleaming.

A tremulous sigh, as the gentle night wind
Through the forest leaves slowly is creeping;
While stars up above, with their glittering eyes,
Keep guard—for the army is sleeping.

There's only the sound of the lone sentry's tread,
As he tramps from the rock to the fountain,
As he thinks of the two in the low trundle bed,
Far away in the cot on the mountain.

His musket falls slack; his face, dark and grim,
Grows gentle with memories tender,
As he mutters a prayer for the children asleep,
For their mother—may Heaven defend her!

The moon seems to shine just as brightly as then—
The night when the love, yet unspoken,
Leaped up to his lips—when low-murmured vows
Were pledged to be ever unbroken.

Then drawing his sleeve roughly over his eyes,
He dashes off tears that are welling,
And gathers his gun closer up to its place,
As if to keep down the heart swelling.

He passes the fountain, the blasted pine tree—
The foot-step is lagging and weary;
Yet onward he goes, through the broad belt of light,
Toward the shade of the forest so dreary.

Hark! was it the night wind that rustled the leaves?
Was it the moonlight so wondrously flashing?
It looked like a rifle. "Ha! Mary, good-by!"
And the life-blood is ebbing and plashing.

All quiet along the Potomac tonight—
No sound save the rush of the river;
While soft falls the dew on the face of the dead—
The picket's off duty forever.

—[*Ethelin Elliot Beert.*

Brave, but Foolish.

[Oakland Tribune.]

When one-armed Michael Davitt fought his way through the crowd to the wagon of Parnell for the sole purpose of expressing his defiance, he was the incarnation of bravery and foolishness. There is bravery enough and energy enough on both sides, but there doesn't seem to be enough common sense to go round on either side, let alone both sides.

Tariff Pictures.

[New York Press.]

The average weekly wages of 102 occupations in England are $6.22

The average weekly wages of the same 102 occupations in this country are $11.90

The Quakers are playing foot-ball, and somebody chronicles something like this:

Haverford Rusher—Thou art off side!

Swarthmore Rusher—Thou liest!

Haverford Rusher—Take thy hands off me or I will slug thee.

Head of Firm: Oh, by the way, Mr. Travers, I shall have to ask you to stay in the office all day next Wednesday; I am going out of town. Travers (aside): Hang the luck! That is the very day I had arranged to have my grandmother die.—[Life.

"That's right, my boy; I'm glad you have thrashed the miller's son; but what had he done to you?" "He said I looked like you, father."—[Fliegende Blatter.

SUNDAY'S BUDGET.

A Beautiful Sabbath in Pasadena.

RAYMOND GUESTS ARRIVE

Who They Are and Where From—Some of the Services Held Yesterday—Other Interesting News.

The second large party of Raymond excursionists arrived Saturday evening about 8:30 o'clock, in charge of Messrs. Carrroll Hutchins, Frederick E. Ayer and Charles A. Cooke. The train consisted of six sleepers, a dining-car and a composite car. The members of the party are: Miss F. C. Batcheller, C. W. Sargent, Mrs. Sargent and maids, Mrs. Harriet W. Walker, Boston; Mrs. S. B. Blake, Amherst, Mass.; Miss Emily Buchanan, Mr. and Mrs. Edward C. Turner, Masters E. P. and H. C. Turner, Miss Marguerite Turner, Arlington, Mass.; E. A. Butler, Rockland, Me.; M. D. Carbee, John D. Locke, Haverhill, N. H.; Mr. and Mrs. S. E. Crocker, Fitchburg, Mass.; Mrs. Mary Dreer, Edward J. Heraty, Miss M. A. Heraty, Mrs. R. D. Morris, Philadelphia; Mr. and Mrs. H. S. Dunning, Miss Mattie C. Maxwell, Mrs. L. H. Reed, Richmond, Me.; Mrs. James F. Dwight, Miss Edith Latham, Stockbridge, Mass.; Miss E. Fegan, West Quincy, Mass.; Mrs. Elizabeth A. Forbes, Miss M. F. Rochester, Miss L. Cameron Rogers and maid, Buffalo, N. Y.; Mrs. John H. Frost, Hyannis, Mass.; Mr. and Mrs. Cyrus Gale, Northboro, Mass.; Mrs. Kate P. Gould, Chelsea, Mass.; Miss Francis A. Holder, Mr. and Mrs. H. K. Winchester, Santa Barbara; Miss J. B. Wright, Philadelphia; Mr. and Mrs. Henry C. Howard, Ethan Henry Howard, George Jewett Howard and maid, Niagara Falls; Miss Esther H. Huston, Damariscotta, Me.; Mrs. Carroll Hutchinson, New Bedford, Mass.; Miss A. S. Knight, Mrs. J. C. Palmer, Providence, R. I.; Miss Mary W. Lougee, West Roxbury, Mass.; Mrs. H. C. Metzerott, Miss H. P. Metzerott, Washington, D. C.; Mr. and Mrs. W. F. Milton, Pittsfield, Mass.; G. A. Nelson, Lawrence, Mass.; Mrs E. S. Nisbet, Miss S. B. Spottswood, New Castle, Del.; Charles E. Peakes, Roslindale, Mass.; Miss Abbie S. Peaslee, Dorchester, Mass.; Mr. and Mrs. Charles E. Perkins, Kennebunkport, Me.; Mr. and Mrs. A. J. Reed, Miss Ora E. Reed, West Dresden, Me.; Mrs. A. W. Rollins, Chicago; Mrs. Fred. Scholes, Mr. and Mrs. George F. Simpson, Masters George F. and Leslie D. Simpson, Brooklyn, N. Y.; Miss Lavonia Simpson, New York; Miss Caroline Stewart, Saulsburg, Pa.; Mrs. Theodore G. Sullivan, Mont Clair, N. J.; Mrs. Martha A. Turner, Amesbury, Mass.

The opening hop of the season will be given tonight. The indications are it will be largely attended.

SUNDAY SERVICES.

Some of the Meetings Held Yesterday.

Rev. H. T. Staats and Rev. D. D. Hill exchanged pulpits yesterday morning, Rev. Staats preaching in the the First Church and Rev. Hill in North Pasadena.

The pulpit of the First Presbyterian Church was filled morning and evening by Rev. Mr. Anderson of Washington Courthouse, O.

Pasadena was well represented at the afternoon services at the Church of the Angels, Garvanza.

A special Y. M. C. A. prayer service was held in Strong's Hall at 3 o'clock. The meeting was lead by B. A. Sparks.

Charlotte Perkins Stetson addressed the Nationalist Club in the afternoon on "Nationalism and Love."

There is no comfort, night or day,
When teeth are suffering from decay.
And oh! the pain that we shall feel,
When bitter hours at last reveal
That all our woe came grim and gaunt
From our neglect of SOZODONT.

The Baths at Arrowhead Hot Springs
Cures sexual and skin diseases.

When You Want
To make your money go a long way in buying Furniture, Carpets or other household goods, just call and let us try to help you out in that direction.
W. E. BEESON, 235-237 W. First St.

Don't Stop
Until you take a look through our new stock of plain and fancy Furniture which we have just received. Prices within the reach of everybody.
W. E. BEESON, 235-237 W. First St.

WHAT IS MORE ATTRACTIVE than a pretty face with a fresh, bright complexion? For it use Pozzoni's Powder.

A Farm Hunting For an Owner.
Ten acres of land (good title) will be given any Rheumatic or Neuralgic patient that the hot mud baths, at Arrowhead Springs, will not cure after proper trial.

Political Conundrum.
If the whisky and love of liquor can be steamed out of a Democrat with four hot mud baths, how many will it take to sober up a Republican. Send answers, with remarks and suggestions, to the Arrowhead Hot Springs Hotel, or come up and test the matter.

Banks.

FIRST NATIONAL BANK.
President, P. M. GREEN.
Vice-President, R. F. BALL.
Cashier, J. E. FARNUM.
Capital paid up.....$100,000
Surplus.....60,000
A General Banking Business Transacted.

Real Estate.

McDONALD & BROOKS, SUCCESSORS to McDonald, Stewart & Co.,
REAL ESTATE AND LOANS.
Negotiate loans, rent houses, manage properties, make collections, pay taxes, etc.
References: banks or business men of the city.
NO. 7 E. COLORADO ST.

WILLIAM R. STAATS,
INVESTMENT BANKER AND BROKER.
Money to Loan. Insurance Effected.
Collections Made.
12 S. RAYMOND AVENUE.

FOR SALE—WHITE WYANDOTTES and rose-comb brown Leghorns, at $10 per trio; younger Wyandottes at $5 per trio. W. H. DWIGHT, 510 Pasadena ave.

A FEW DESIRABLE ROOMS, WITH board, can be had at the CROWN VILLA. 22

LOST—BETWEEN FAIR OAKS AND Cypress aves., small gold watch. Finder will be rewarded by leaving at PRATT'S BOOK STORE, 50 E. Colorado st.

EVERY Housewife
EVERY Counting Room
EVERY Carriage Owner
EVERY Thrifty Mechanic
EVERY Body able to hold a brush
SHOULD USE
PIK-RON
A PAINT THAT ONE CAN SEE THROUGH.
TRY IT.
WILL STAIN OLD & NEW FURNITURE
WILL STAIN GLASS AND CHINAWARE
WILL STAIN TINWARE
WILL STAIN YOUR OLD BASKETS
WILL STAIN BABY'S COACH
and Varnish at the same time.
WOLFF & RANDOLPH, Philadelphia.

Legal.

Notice of Foreclosure Sale.

SHERIFF'S SALE — NO. 12,126— Southern California Insurance Company, a corporation, plaintiff, vs. C. N. Wilson, D. N. Call, R. Witherall, Daniel Newhart, Agnes D. Gelcich, W. H. Wright, Martin Aguirre, B. E. Taney, Julius A. Kelly, Asa Ellis, W. T. Wallace, George A. Safford, E. H. Sanderson, C. B. Wright, M. J. Wright, F. C. Wilson, John Doe, Richard Roe, James Black, Jane Doe, Mary Roe and Ann Black, defendants. Order of sale and decree of foreclosure and sale.

Under and by virtue of an order of sale and decree of foreclosure and sale, issued out of the Superior Court of the county of Los Angeles, State of California, on the 5th day of December, A. D. 1890, in the above entitled action wherein Southern California Insurance Company, a corporation, the above named plaintiff, obtained a judgment of decree and foreclosure and sale against C. N. Wilson et. al., defendants on the 4th day of December 1890, for the sum of $6653 60 in gold coin of he United States, which said decree was on the 5th day of December, A. D. 1890, recorded in judgement book 23 of said court, at page 153, I am commanded to sell all those certain lots, pieces or parcels of land situate, lying and being in the County of Los Angeles, State of California, and bounded and described as follows:

Lots Nos. Seven (7) and Eight (8) in Block "B," Fort Hill Tract, bounded north by Sand street, on the east by Fort street, the said lots having a front on Fort street of one hundred and twenty feet. Together with all and singular the tenements, hereditaments and appurtances thereunto belonging or in anywise appertaining.

Public notice is hereby given, that on Friday, the 2d day of January, A. D. 1891, at 12 o'clock m. of that day, in front of the Court House door of the County of Los Angeles, on spring street, I will, in obedience to said order of sale and decree of foreclosure and sale, sell the above described property, or so much thereof as may be necessary to satisfy said judgment, with interest and costs, etc., to the highest and best bidder, for cash gold coin of the United States.

Dated this 6th day of December, 1890.

M. G. AGUIRRE,
Sheriff of Los Angeles County.
By A. M. THORNTON,
Under Sheriff.

WELLS, GUTHRIE & LEE, Attorneys for Plaintiff.

Notice of Foreclosure Sale.

SHERIFF'S SALE—NO. 13,511—Peter Adler, plaintiff, vs. W. R. Huff, Mrs. Otto Wilkie, formerly Hattie Huff, Mrs. A. B. B. Hamilton and A. A. H. Suskind, defendants. Order of sale and decree of foreclosure and sale.

Under and by virtue of an order of sale and decree of foreclosure and sale, issued out of the Superior Court of the County of Los Angeles, State of California, on the 28th day of November, A. D. 1890, in the above entitled action, wherein Peter Adler, the above named plaintiff, obtained a judgment of decree, and foreclosure and sale against W. R. Huff, et. al. defendants, on the 28th day of November, A. D. 1890, for the sum of $6975.10, in gold coin of the United States which said decree was on the 28th day of November A. D. 1890, recorded in judgment book 23 of said court, at page 126, I am commanded to sell all that certain lot, piece or parcel of land, situate, lying and being in the county of Los Angeles, State of California, and bounded and described as follows:

Commencing on the southwest line of Tenth street, 90 feet southeasterly from the southeasterly corner of Tenth and Charity streets (now Grand avenue,) and running easterly 40 feet, along said line of Tenth street; thence at a right angle on a line parallel with Charity street, 150 feet; thence at a right angle on a line parallel with Tenth street, westerly 40 feet, and thence at a right angle parallel with Charity street, 150 feet to the place of beginning, being a part of lots 9 and 10, block 70, Ord's survey of Los Angeles city.

Public notice is hereby given that on Wednesday, the 31st day of December, A. D. 1890, at 12 o'clock m. of that day, in front of the Court House door of the County of Los Angeles on Spring Street, I will, in obedience to said order of sale and decree of foreclosure and sale, sell the above described property, or so much thereof as may be necessary to satisfy said judgment, with interest and costs, etc., to the highest and best bidder, for cash, gold coin, lawful money of the United States.

Dated this 2d day of December, 1890.

M. G. AGUIRRE,
Sheriff of Los Angeles County.
By A. M. THORNTON,
Under Sheriff.

S. P. MULFORD Attorney for Plaintiff.

Proposals to Furnish and Equip.

SEALED BIDS FOR THE EQUIPment of the Reform School for Juvenile Offenders will be received by the Board of Trustees, as per specifications, which will be on file at the superintendent's office on and after the 16th of December, 1890.

All bids must be in writing and sealed and in the hands of said superintendent by January 1st 1891 and accompanied by a check duly certified for 5 per cent of amount of bid.

The board reserves the right to reject any and all bids.

By order of the Board of Trustees.
HERVEY LINDLEY,
President.

Bonds for Sale.

IN PURSUANCE TO A RESOLUtion passed by the Board of Directors of Perris Irrigation District at its November meeting notice is hereby given that sealed proposals will be received by this board at their office in Perris, Cal., up to 10 o'clock a. m., January 2, 1891, for the purchase of its bonds to the amount of two hundred and twenty-seven thousand dollars. By order of the Board of Directors Perris Irrigation District.

J. W. NANCE, President,
H. A. PLIMPTON, Secretary.

Notice of Stockholders' Meeting.

LANKERSHIM RANCH LAND and Water Company—Office, 151 South Broadway, Los Angeles, Cal.

Notice is hereby given that in pursuance of a resolution passed by the Board of Directors of this company, December 13, 1890, a special meeting of the stockholders of the Lankershim Land and Water Company will be held at this office, December 30, 1890 at 10 o'clock, a. m., for the purpose of transacting such business as may be necessary for the final carry-out of the stockholders' agreement, and such other business as may properly come before the meeting.

LEWIS S. HOYT,
Secretary of said Corporation.

Stockholders' Annual Meeting of the Security Loan & Trust Co. of Southern California.

The annual meeting of the stockholders of the Security Loan and Trust Co. of Southern California, will be held in the company's office in Los Angeles, No. 123 W. Second st., in the Burdick Block, corner of Spring and Second sts., at 9 o'clock a. m., Tuesday, January 6th A. D. 1891, for the purpose of electing a Board of Directors for the coming year, and transacting such other business as the stockholders may be called upon to transact.

M. W. STIMSON,
Secretary.

LEM YOW & CO.,
—DEALERS IN—
TEAS, SILK HANDKERCHIEFS, ETC., ALSO EMPLOYMENT AGENTS.
Family and Hotel Cooks, Ranch Laborers, Fruit Pickers and Packers, etc., furnished free of charge. Give us a trial. 511 N. Main st., opposite the Plaza. Telephone 824.

AUCTION!
Magnificent ICE-TRIMMED CAKES sold to best bidder Tuesday, the 4th, between 10 and 12 o'clock a. m., corner Second and Broadway, by BEN O. RHOADES.
Proceeds for the Church.

Banks.

Security Savings Bank --- Capital, $200,000.
NO. 148 SOUTH MAIN STREET, LOS ANGELES, CALIFORNIA.
OFFICERS AND DIRECTORS.
F. N. MYERS.....PRESIDENT.
ISAIAS W. HELLMAN..President Nevada Bank, San Francisco; President Farmers' and Merchants' Bank, Los Angeles.
ANDREW J. BOWNE..President Fourth National Bank, Grand Rapids, Mich.; President Hastings National Bank, Hastings, Mich.
Mrs. EMELINE CHILDS..Executrix Estate of O. W. Childs deceased, Los Angeles, Cal.
H. W. HELLMAN.....Vice-President Farmers' and Merchants' Bank, Los Angeles.
S. A. FLEMING.....VICE-PRESIDENT.
T. L. DUQUE.....Capitalist and Wholesale Merchant, of Panama, Republic of Columbia.
A. C. ROGERS.....Physician, Los Angeles.
MAURICE S. HELLMAN..Of Heilman, Waldeck & Co., Wholesale Stationers, Los Angeles.
JAMES RAWSON.....Capitalist, Boston.
J. A. GRAVES.....Of Graves, O'Melveny & Shankland, Attorneys, Los Angeles.
J. F. SARTORI.....CASHIER; also Vice-President First National Bank, Monrovia, Cal.
FIVE PER CENT. INTEREST PAID ON DEPOSITS.
The notice of the public is called to the fact that this bank has the largest paid-up capital of any Savings bank in Southern California, and only loans money on approved real-estate security; that among its stockholders are some of the oldest and most responsible citizens of the community; that, under the State law, the private estates of its stockholders are pro rata liable for the total indebtedness of the bank. These facts, with care exercised in making loans, insure a safe depository for saving accounts. School teachers, clerks mechanics, employés in factories and shops, laborers, etc., will find it convenient to make deposits in small amounts. CHILDREN'S SAVINGS DEPOSITS received in sums of 25 cents and upward. Remittances may be sent by draft or Wells, Fargo & Co's. Express.

5 PER CENT PAID ON DEPOSITS.
Main Street Savings Bank and Trust Co.
No. 426 SOUTH MAIN STREET, LOS ANGELES, CAL.
CAPITAL STOCK, - - - - - - $200,000.
J. B LANKERSHIM, Prest. F. W. DEVAN, Cashier. CHAS. FORMAN, Vice-Prest.
Deposits will be received in sums of from one dollar to five thousand dollars.
We declare a dividend in January and July, of each year.
Five per cent on term and from three to four on ord nary.
Money to loan on mortgages. Bonds and dividend-paying stocks bought and sold.
☞This Bank is authorized by its charter to pay interest on deposits.

CITIZENS' BANK OF LOS ANGELES,
Corner Third and Spring Streets.
Capital, - - - $200,000.
OFFICERS:
T. S. C. LOWE.....President.
I. W. BROTHERTON.....Vice-President.
F. D. HALL.....Cashier.
DIRECTORS:
I. S. C. Lowe, H. L. Williams, C. F. Cronin, I. W. Blinn and T. W. Brotherton.
Transacts a general banking business; sells exchange; discounts notes; accepts accounts subject to check. Pays interest on time deposits. Give call.

GERMAN-AMERICAN SAVINGS BANK.
NO. 114 SOUTH MAIN STREET.
CAPITAL, - - - - - - $100,000.
Interest Paid on Deposits. Real Estate Loans Made.
E. N. McDonald, President; Louis Lichtenberger, Vice-President; W. M. Sheldon, 2d Vice-President; M. N. Avery, Secretary; P. F. Schumacher, Assistant Secretary; Victor Ponet, Treasurer.

Legal.

Notice of Sale of Bonds.

PURSUANT TO A RESOLUTION of the Board of Directors of the Palmdale Irrigation District duly given and made on the 2d day of December, A. D. 1890, notice is hereby given that said Board of Directors will sell to the highest and best bidder the bonds of said Irrigation District in the amount of $50,000.00 bearing interest at the rate of six per cent per annum, payable semi-annually on the 1st day of January and July of each year, on the presentation of the interest coupons at the office of the treasurer of said district.

Said bonds are issued by the Board of Directors of the Palmdale Irrigation District in accordance with, and by the authority of, an act of the Legislature of the State of California, entitled: "An Act to Provide for the Organization and Government of Irrigation Districts, and to Provide for the Acquisition of Water and Other Property, and for the Distribution of Water Thereby for Irrigation Purposes," approved March 7, 1887, and the acts amendatory thereof and supplementary thereto.

Said bonds will be sold for cash, and for not less than ninety per centum of the face value thereof.

Sealed proposals and bids for the purchase of the whole or a portion of said bonds will be received by the said Board of Directors at their office in the town of Palmdale, county of Los Angeles, state of California, and may be addressed to or left with Chas. W. Dodenhoff, the secretary of said board, at Palmdale, Los Angeles county, California, at any time after the date of this notice, and until 12 o'clock m. on the 15th day of January, A. D., 1891, at which time and place the said sale will be made.

Said bonds will be each of the denomination of five hundred ($500) dollars, and will be negotiable in form and will conform in all respects to the requirements of said act.

The Board of Directors reserve the right to reject any and all bids.

Bids must be sealed and addressed to the secretary of said board, and indorsed: "Proposals for Palmdale Irrigation District Bonds."

Done by order of the Board of Directors of the Palmdale Irrigation District, December 2, 1890. CHARLES W. DODENHOFF,
[SEAL] Secretary.
S. G. MILLARD and R. H. F. VARIEL, attorneys for district.

Notice of Application for Dissolution. No. 14,196.

IN THE SUPERIOR COURT OF the county of Los Angeles, State of California. In the matter of the application of the North Riverside Land and Water Company, a corporation, to be dissolved.

Pursuant to an order of the above entitled Court this day made, notice is hereby given that the North Riverside Land and Water Company, a corporation, organized and existing under the laws of the State of California, has presented to the Superior Court of the county of Los Angeles and State of California, and filed therein, a petition, praying to be allowed to disincorporate and dissolve, and that Monday, the 12th day of January, A. D. 1891, at the hour of 10 o'clock a. m., or as soon thereafter as counsel can be heard, has been appointed as the time, and the courtroom of Department Five of the above-entitled court, in the Jones block in the city of Los Angeles, in said State and county, has been appointed as the place at which said application will be heard.

And that all persons having objections to said application are required to file the same before the expiration of the time of publication of this notice; which time of publication has been fixed by order of said Court at not less than thirty days prior to said date of hearing.

In witness whereof, I have hereunto set my hand and affixed the seal of the Superior Court aforesaid, this 6th day of December, A. D., 1890. J. M. MEREDITH,
County Clerk and ex-officio Clerk of said Court.
By F. B. Fanning, Deputy.

Notice for Publication of Time for Proving Will, Etc.

IN THE SUPERIOR COURT OF the State of California, in and for the County of Los Angeles.

In the matter of the estate of Mary Agnes Barton, deceased.

Notice is hereby given that Thursday, the 8th day of January, 1891, at 10 o'clock a. m. of said day, at the courtroom of this court, Department Two thereof, corner Franklin and New High streets, in the city of Los Angeles, county of Los Angeles, and State of California, has been appointed as the time and place for hearing the application of Gerald F. Adkins, praying that a document now on file in this court, purporting to be the last will and testament of the said deceased, be admitted to probate, and that letters testamentary be issued thereon to said Gerald F. Adkins, at which time and place all persons interested therein may appear and contest the same.

Dated December 16, 1890.

J. M. MERIDITH, County Clerk.
By M. J. ASHMORE, Deputy.
MORTIMER & HARRIS, Attorneys for petitioner.

Sheriff's Sale.

LOS ANGELES TRIBUNE—THE complete newspaper outfit of the Los Angeles Tribune will be sold at sheriff's sale to the highest bidder for cash on Saturday, December 13th, 1890, at 10 o'clock a. m., either as a whole or in separate parcels, at No 120 N Spring st., Los Angeles. The plant comprises newspaper (brevier, minion and nonpareil) and advertising type, stands, cases, leads, rules, imposing stones, chases, galleys, proof press, ink, mailing outfit, composing sticks, furniture, etc. Also one 20-horse power boiler and engine, shafting, piping, pulleys and belting, one complete stereotyping outfit, office desks, safe, library and other furniture. Also equity in a Potter Web Perfecting Press.

M. G. AGUIRRE,
Sheriff of Los Angeles county.
By A. M. THORNTON,
Under Sheriff.
The above sale has been postponed to Saturday, December 27th, 1890, at 10 o'clock a. m.
M. G. AGUIRRE,
Sheriff of Los Angeles county.
By A. M. THORNTON,
Under Sheriff.

Notice of Dissolution of Partnership.

TAKE NOTICE THAT JOE P. Taggart and John D. Bosch, heretofore carrying on business as co-partners at 311 and 313 New High street, Los Angeles, Cal., under the name, style and firm of Taggart & Bosch, have this day dissolved partnership and hereafter the said business will be carried on under the name of J. P. Taggart & Co. who will collect all bills due the said firm, and assume all liabilities of the late firm.

Dated at Los Angeles, Nov. 25, 1890.

JOE P. TAGGART,
JOHN D. BOSCH.

Banks.

LOS ANGELES SAVINGS BANK,
126 NORTH MAIN STREET.
Capital.....$100,000
L. C. GOODWIN.....President
W. M. CASWELL.....Secretary
I. W. Hellman, John E. Plater,
Robert S. Baker, J. B. Lankershim,
L. C. Goodwin.
Term deposits will be received in sums of $100 and over. Ordinary deposits in sums of $10 and over.
Money to loan on first-class real estate.

THE CITY BANK,
NO. 37 SOUTH SPRING ST.
Capital Stock, $300,000.
A. D. CHILDRESS, President.
JOHN S. PARK, Cashier.
DIRECTORS: W. T. Childress, J. J. Schallert, John S. Park, Poindexter Dunn, E. E. Crandall, R. G. Lunt, A. D. Childress.
General banking. Fire and burglar proof safe deposit boxes rented at from $3 to $20 per annum.

FARMERS' AND MERCHANTS' BANK OF LOS ANGELES, CAL.
Capital, paid up.....$500,000
Surplus and profits.....750,000
Total.....$1,250,000
OFFICERS:
ISAIAS W. HELLMAN.....President
HERMAN W. HELLMAN.....Vice-president
JOHN MILNER.....Cashier
H. J. FLEISHMAN.....Assistant Cashier
DIRECTORS:
I. L. Bradbury, C. E. Thom, L. C. Goodwin, Emeline Childs, C. Ducommun, A. Glassell, J. B. Lankershim, H. W. Hellman, I. W. Hellman
STOCKHOLDERS: Estate O. W. Childs, J. B. Lankershim, Chas. Ducommun, Domingo Amestoy, Sarah J. Lee, Emeline Childs, Saran J. Loop, I. L. Bradbury, T. L. Duque, Jacob Kuhrts, Louis Pelaski, F. Lecouvreur, Estate D. Solomon, Presly C. Baker, L. C. Goodwin, Philippe Garnier, A. Haas, Cameron E. Thom, Oliver H. Bliss, Chris. Henne, Andrew Glassell, Herman W. Hellman, Isaias W. Hellman.

SOUTHERN CALIFORNIA NATIONAL BANK.
NADEAU BLOCK, Cor. First and Spring Sts., Los Angeles, Cal.
L. N. BREED, President.
W. F. BOSBYSHELL, Vice-president.
C. N. FLINT, Cashier.
PAID-IN CAPITAL.....$200,000
Surplus and Undivided Profits.....30,000
DIRECTORS:
D. Remick, Thos. Goss, A. W. Richards,
L. N. Breed, H. T. Newell, H. A. Barclay,
Charles E. Day, M. Hagan, Frank Rader,
E. C. Bosbyshell, W. F. Bosbyshell.

GEO. H. BONEBRAKE, President.
JOHN BRYSON, SR., Vice-president.
F. C. HOWES, Cashier.
E. W. COE, Assistant Cashier.

LOS ANGELES NATIONAL BANK
UNITED STATES DEPOSITORY.
Capital.....$500,000
Surplus.....75,000
Total.....$575,000
DIRECTORS:
W. G. Cochran, Col. H. H. Markham,
Perry M. Green, John Bryson, Sr.,
H. Sinsabaugh, F. C. Howes,
Geo. H. Bonebrake, Warren Gillelen.
Exchange for sale on all the principal cities of the United States and Europe.

FIRST NATIONAL BANK
OF LOS ANGELES.
Capital Stock.....$200,000 00
Reserve.....105,000 00
UNITED STATES DEPOSITORY.
E. F. SPENCE.....President
J. D. BICKNELL.....Vice-president
J. M. ELLIOTT.....Cashier
G. B. SHAFFER.....Assistant Cashier
DIRECTORS:
E. F. Spence, William Lacy,
J. D. Bicknell, J. F. Crank,
S. H. Mott, H. Mabury,
J. M. Elliott.

The National Bank of California,
Spring and Second sts., Los Angeles, Cal.
CAPITAL, $250,000.
BOARD OF DIRECTORS:
Thomas R. Bard, Dr. W. L. Graves, E. F. C. Klokke, Gen. M. H. Sherman, O. T. Johnson, Dan McFarland, Fred Eaton.
J. M. C. MARBLE, President.
O. H. CHURCHILL, Vice-President.
W. G. HUGHES, Cashier.
PERRY WILDMAN, Ass't Cashier.

THE UNIVERSITY BANK OF Los Angeles, No. 317 New High st.
Capital stock fully paid up.....$100,000
Surplus.....31,000
R. M. WIDNEY.....President
GEO. L. ARNOLD.....Cashier
DIRECTORS:
R. M. Widney, D. O

Dr. Manning has returned from the East, and will resume his practice today.

The "Holiness Band" held forth at the Courthouse yesterday afternoon to a large crowd.

The attendance at Westlake Park yesterday afternoon was quite large, and the boatmen did a good business.

There is an undelivered telegram at the office of the Western Union Telegraph Comphny for Mrs. R. G. Winslow.

One policeman on First street yesterday ran across six drunken men in a bunch. The question is, where did they get their liquor.

"Fifteen Years in Hell," by Luther Benson, the temperance lecturer, has been received. It is an autobiography, giving the author's personal experience.

The regular weekly meeting of the City Council will be held this morning, commencing at 10 o'clock, when various matters of interest will be discussed.

General orders No. 20, N. G. C., have been received, giving the standing of the various regiments. The Seventh Regiment is the lowest on the list, with a membership of 316, and a percentage of 64.03.

The municipal statesmen are busy fixing up their slates for the next year. The number of patriots who are willing to sacrifice themselves to serve the "dear people" in minor official capacities, is something wonderful.

The Masonic lodges will not hold their installation services this evening, as was expected, owing to the illness of Master-elect Frank E. Cooper of Southern California Lodge. The date will be announced hereafter.

The attendance at the Salvation Army barracks on Spring street, is increasing, and yesterday afternoon there were about two hundred people present, including men, women and children. Considerable interest appeared to be manifested in the rather noisy demonstrations of the Salvationists.

The ladies of the day and the gentlemen of the night forces of the Western Union with the entire night force of the Postal Telegraph Company drove to Pasadena and Verdugo yesterday with a four-in-hand. With an early start and a return by moonlight the entire day was passed in a most enjoyable manner.

PERSONALS.

Mrs. George Hanson, New York, is at the Nadeau.

A. L. Skeels and wife of Chicago are registered at the Nadeau.

Mrs. L. Bauer of Akron, O., was among the arrivals at the Nadeau yesterday.

Mrs. Cohen, the wife of R. Cohen of the Vienna Bakery, is in San Francisco on a six weeks' visit.

San Franciscans at the Hollenbeck yesterday were: J. K. Hamilton, G. W. Humphrey, Charles Slemings, J. M. Blackburn, John Dixon.

Mrs. E. P. Burbank and Miss L. M. De Lano, Milwaukee; J. P. Crawford, wife, children and nurse, Terre Haute, Ind.; Miss May Buck, Lansing, Mich., and Miss Helen Mosher, Jackson, Mich., are registered at the Hollenbeck.

C. D. Baker, one of the proprietors of the Hollenbeck, has returned from his wedding tour, and has, with his bride, taken up permanent quarters at the hotel. While away Mr. and Mrs. Baker visited Del Coronado, Santa Barbara and all points of interest on the North Pacific Coast.

Among the arrival at the Hollenbeck yesterday were: J. C. Thayer, Sheboygan, Wis.; J. E. Fowler, Boston; J. W. Ludewick, J. A. Basling, R. W. Hanson and J. E. Chappell, New York; F. N. Lacoy, Chicago; E. O. Biosig, Toronto, Ont.; J. J. Baldwin, Ironton, O.; B. E. Parr, Louisville, Ky.

THE latitude and longitude of this city have at last been accurately determined by an officer of the United States Coast Survey. The world is now respectfully informed that the place of all the earth where all the climatic conditions for health and happiness meet in rarest and most newly perfect union is N. lat., 34 degrees, 2 minutes, 55.87 seconds; long. W. from Greenwich, 118 degrees, 15 minutes, 20.7 seconds.

NEWS AND BUSINESS.

The Weather.

SIGNAL OFFICE, LOS ANGELES, Dec. 21.—At 5:07 a. m. the barometer registered 30.17; at 5:07 p. m. 30.11. Thermometer for corresponding periods, 53°, 69°. Maximum temperature 77°; minimum temperature, 49; rainfall past twenty-four hours, .00; rainfall for season, 2.40.

Weather: cloudless.

HEATH & MILLIGAN Prepared Paint at Scriver & Quinn, 146 South Main Street.

Finest Formosa Oolong Teas can be had at H. Jevne's, 136 and 138 N. Spring St.

Boiled Cider at H. Jevne's.

Manzanilla Olives, in bulk, at Jevne's.

The "McKinley Bill"

Does not affect Coffees, but it requires very little intelligence to know that Coffees roasted on the spot, where consumed, must be preferable to any that is roasted thousands of miles away—sealed or not sealed. I have given this branch of my business the closest attention for over twenty years, selecting the best green Coffees and roasting them day by day, just as my trade requires. By this plan I have built up a trade on roasted Coffee second to none on the Coast.

H. JEVNE,
Grocer, Tea and Coffee Dealer,
136 and 138 N. Spring St.

A Pretty Christmas Present.

One of those lovely hats Mrs. Dosch has just brought from the East. 235 S. Spring.

Notice.

To Whom it May Concern:

The undersigned takes this method of notifying all parties that have applied to him for *Improved Orange Land at Redlands* and *Mentone* that he has now the exclusive sale of four or five 10 and 20 acre places at prices ranging from $350 to $400 per acre. Some of the places yielding an income of more than $2000 per year, and the best located places in the whole valley.

Parties wishing to buy such land as well as the parties who have left their addresses will please call and receive further particulars, as the memorandum containing the name and address of the applicants has been lost or mislaid.

W. P. MCINTOSH,
144 South Main street.
Los Angeles, Cal.

Frank X Engler,

Piano Regulator and Tuner, 119 S. Olive St.

Holiday Goods.

Christmas cards, Gift books, plush goods etc. Call and see our display.

GARDNER & CORTELYOU,
104 S. Spring.

California State Series School Books, and others at Langstadter's, 208 S. Spring, opposite Hollenbeck Hotel.

ROYAL BAKING POWDER

Absolutely Pure.

A cream of tartar baking powder. Highest of all in leavening strength. U. S. Government Report, August 17, 1889.

TEN POUNDS IN TWO WEEKS THINK OF IT!

As a Flesh Producer there can be no question but that

SCOTT'S EMULSION

Of Pure Cod Liver Oil and Hypophosphites Of Lime and Soda

is without a rival. Many have gained a pound a day by the use of it. It cures

CONSUMPTION,

SCROFULA, BRONCHITIS, COUGHS AND COLDS, AND ALL FORMS OF WASTING DISEASES. *AS PALATABLE AS MILK.*

Be sure you get the genuine as there are poor imitations.

The Celebrated French Cure,

Warranted to cure **"APHRODITINE"** or money refunded.

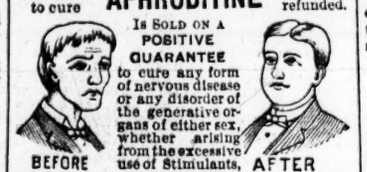

IS SOLD ON A POSITIVE GUARANTEE to cure any form of nervous disease or any disorder of the generative organs of either sex, whether arising from the excessive use of Stimulants, Tobacco or Opium, or through youthful indiscretion, over indulgence, &c., such as Loss of Brain Power, Wakefulness, Bearing down Pains in the Back, Seminal Weakness, Hysteria, Nervous Prostration, Nocturnal Emissions, Leucorrhœa, Dizziness, Weak Memory, Loss of Power and Impotency, which if neglected often lead to premature old age and insanity. Price $1.00 a box, 6 boxes for $5.00. Sent by mail on receipt of price.

A WRITTEN GUARANTEE is given for every $5.00 order received, to refund the money if a Permanent cure is not effected. We have thousands of testimonials from old and young, of both sexes, who have been permanently cured by the use of APHRODITINE. Circular free. Address THE APOLLO MEDICINE CO.

H. M. Sale & Son, 220 South Spring Street
Off & Vaughn, cor. Spring and Fourth Sts

B&S HOMŒOPATHIC COUGH & CROUP SYRUP.
PRICE 50 CENTS
FOR SALE BY ALL DRUGGISTS.

DR. WOH

The Celebrated Chinese Physician.

A Regular Practicioner of Chinese Doctoring.

Having practiced medicine in China ten years and in the United States fourteen years.

His testimonials of positive cures are on exhibition, and speak for themselves. He knows diseases from the heart pulses, and can cure and diagnose the same without questioning his patients.

A trial will convince the most sceptical. Consultation is free.

All who are sick, and those who think they cannot be healed, call upon the doctor, and they will be grateful beyond anything before tried. If friends are sick, no matter what the disease may be, send them to the doctor, and he will surely heal them.

Dr. Woh asks nothing and claims nothing but a fair trial and if given that he knows he can overcome sickness and disease of both men and women.

No person will be treated by Dr. Woh who will not abstain from alcoholic liquors or opiates during his charge and no medicine will be used but PURE HERBS and their best extracts.

Dr. Woh is the oldest and best-known Chinese doctor in Southern California and his cures have been remarkable, especially female troubles, tumors, etc.

Call upon Dr. Woh and let him examine you.

OFFICE 233 W. FIRST ST.,
(Next door below Times Building.)
LOS ANGELES, CAL.

DR. STAR'S CELEBRATED Homœopathic Specifics

And all other Homœopathic Medicines fresh and genuine, at the Homœopathic Pharmacy, NO. 505 SOUTH SPRING ST., Los Angeles. Headquarters for Trusses, Supporters, Fine Rubber Goods, Etc.

$500 Reward!

WE will pay the above reward for any case of Liver Complaint, Dyspepsia, Sick Headache, Indigestion, Constipation or Costiveness we cannot cure with West's Vegetable Liver Pills, when the directions are strictly complied with. They are purely Vegetable, and never fail to give satisfaction. Sugar Coated. Large boxes, containing 30 Pills, 25 cents. Beware of counterfeits and imitations. The genuine manufactured only by THE JOHN C. WEST COMPANY, CHICAGO, ILL.

Sold by H. M. SALE & SON.,
220 SPRING ST.

HALL'S DAIRY.

Milk delivered in glass jars fresh from the farm, morning and evening. Leave your orders at the office 112 South Spring st.; dairy Adams st., or address CHAS. VICTOR HALL.

Jerry Illich RESTAURANT

OPEN DAY AND NIGHT.
145 and 147 North Main Street.

EUCALYPTA.

This popular table beverage excels any mineral water on the market. IT IS NOT A MEDICINE, but a delicious beverage prepared from a double-distilled extract, and containing all of the valuable medicinal properties of the Eucalyptus leaf. It is highly aromatic and delightfully refreshing; but containing no alcohol, it does not intoxicate.

It is a popular beverage with the tired brain worker, and all of that class who have that all-gone feeling in the morning, and who suffer from malaria, catarrh and all disorders, inflamation or other affections of the mucous membrane of the stomach, bowels, kidneys or bladder. It purifies the breath, restores lost vitality and is agreeable to the weakest stomach. Taken half an hour before eating, it gives a splendid appetite.

It induces refreshing sleep. Those suffering from that terrible symptom, insomnia, should drink half a tumblerful before retiring. It acts directly on the nervous system as a tonic. It is a purely vegetable preparation containing no insoluble matter. So that those who suffer from calcareous deposits may drink it with perfect safety. Give it a trial. Price, $2 per dozen. For sale everywhere.

LOS ANGELES CHEMICAL CO.,
(LIMITED)
Sole Proprietors.

THE EMPIRE COLONY,

RIALTO, CAL.

ORANGE LAND,
LEMON LAND,
PRUNE LAND,
OLIVE LAND,
WALNUT LAND,
PEACH LAND,
APRICOT LAND,
GRAPE LAND,
FRUIT LAND,
VEGETABLE LAND,
ALFALFA LAND,

—AT—

$60 PER ACRE TO $200 PER ACRE.

Terms of payment easy enough to suit all. Cash payment, $10 per acre, balance in three equal payments due in two, three and four years, with interest at 8 per cent.

LOCATION—North of Riverside, and west of San Bernardino.

SOIL—Rich sandy loam.

WATER—Abundant: one miner's inch to every 7 acres, and piped to every 20-acre tract. Much inferior lands in same vicinity selling at $300 to $500 per acre.

EXCURSION.

To show these elegant lands, L. M. Brown, the agent for Los Angeles, conducts an excursion to Rialto every Friday, via the Santa Fé railroad. Fare for the round trip, $2.55, which is returned to every purchaser of land. Trains leave Santa Fé Depot at 8:30 a. m. arriving at Rialto at 10:50 a. m., where carriages are in waiting at the home office of the company to carry the party over the lands. Returning, train leaves Rialto at 4:07 p. m., and and arrives in Los Angeles at 6:20, though tickets are good for ten days, and those remaining over at Rialto will find there an elegantly-furnished and well-conducted hotel, the "Semi-Tropic," and a few days spent there is sure to convince the worst skeptic that this is the place he long has sought and mourned because he found it not.

For further information apply to

SEMI-TROPIC LAND AND WATER CO.,

RIALTO,

—OR TO—

L. M. BROWN,

132 N. SPRING ST.,
Los Angeles, Cal.
(Agent for the Coast Counties.)

PICTURE FRAMES,

STEEL ENGRAVINGS.

MIRRORS, MOULDINGS

—AND—

Artists' Materials.

Reliable Goods and Satisfactory Prices.

Sanborn, Vail & Co.,

133 South Spring Street.

HENG LEE,

—DEALER IN—

CHINESE AND JAPANESE Fancy Goods and Curios.

505 N. MAIN ST.

A large line of new holiday goods just received. Beginning December 12 I shall offer about $2,000 worth of goods, consisting of Chinese and Japanese Fancy Goods and Curios, Gents' Furnishings, Shirts, Ladies' Underwear, etc., at 25 per cent less than they cost me.

HENG LEE.

LIEBIG COMPANY'S EXTRACT OF MEAT.

Liebig

For improved & economic cookery. Use it for Soups, Sauces, Made dishes (Game, Fish, etc.) Aspic or Meat Jelly. Keeps perfectly in all climates for any length of time and is cheaper and of finer flavor than any other stock.

One pound equal to forty pounds of lean beef of the value of about $7.50.

Genuine only with Justus von Liebig's signature as shown.

LEE KWAI SING.

306 S SPRING ST.,
Between Third and Fourth streets.

A most gorgeous display of Chinese goods ever brought to this country, at the most reasonable prices. A beautiful Chinese gold embroidered bedspread, table covers, Canton silk, crape shawls, fine Cloisonne vases, handkerchiefs, silk embroidered wrappers, jackets, etc., etc.

Cloisonne vases, $6 to $300 a pair; bedspread $125; Satsuma vases, $2.25 to $30 a pair; embroidered shawls $1.25 to $50; embroidered handkerchiefs 35c to $2.25; a Chinese officer's chair with gold embroidered cover, $50.

Everybody invited to come and inspect the goods; no trouble in showing goods.

306 S. SPRING ST.

CHRISTMAS TREES CHEAP!

ALL SIZES.

From 5 to 25 Feet!

NO. 272 SOUTH MAIN,
NEAR THIRD.

Lines of Travel.

SOUTHERN PACIFIC COMPANY.

IMPORTANT CHANGE OF TIME.
FRIDAY, DEC. 12, 1890.
Trains leave and are due to arrive at Los Angeles (Arcade Depot) Fifth street daily as follows:

Leave for	Destination.	Arr. from
3:50 p.m.	Banning	9:20 a.m.
5:10 p.m.	Banning	10:00 p.m.
9:05 a.m.	Colton	9:20 a.m.
3:50 p.m.	Colton	4:20 p.m.
5:10 p.m.	Deming and East	10:00 p.m.
5:10 p.m.	El Paso and East	10:00 p.m.
9:25 a.m.	L. Beach and San Pedro	2:27 p.m.
5:12 p.m.	L. Beach and San Pedro	8:15 a.m.
10:40 p.m.	Ogden and East, 1st class	2:55 p.m.
1:30 p.m.	Ogden and East, 2d class	7:25 a.m.
10:40 p.m.	Portland, Or.	7:25 a.m.
9:05 a.m.	Riverside	9:20 a.m.
3:50 p.m.	Riverside	4:20 p.m.
5:10 p.m.	Riverside	10:00 p.m.
9:05 a.m.	San Bernardino	9:20 a.m.
3:50 p.m.	San Bernardino	4:20 p.m.
5:10 p.m.	San Bernardino	10:00 p.m.
9:05 a.m.	Redlands	4:24 p.m.
3:50 p.m.	Redlands	10:00 p.m.
1:35 p.m.	San Fran & Sacramento	7:25 a.m.
10:40 p.m.	San Fran & Sacramento	2:55 p.m.
*9:37 a.m.	Santa Ana & Anaheim	8:55 a.m.
5:02 p.m.	Santa Ana & Anaheim	*4:04 p.m.
1:35 p.m.	Santa Barbara	2:55 p.m.
*7:25 a.m.	Santa Barbara	9:05 p.m.
9:30 a.m.	Santa Monica	8:33 a.m.
1:07 p.m.	Santa Monica	12:13 p.m.
5:07 p.m.	Santa Monica	4:33 p.m.
*6:10 p.m.	Santa Monica	*7:20 a.m.
*9:37 a.m.	Tustin	*8:55 a.m.
*5:02 p.m.	Tustin	*4:04 p.m.
4:40 p.m.	Whittier	8:48 a.m.

SOUTHERN CALIFORNIA RAILWAY CO. (Santa Fe Route.)

IN EFFECT SUNDAY, NOVEMBER 23 1890.

Leave.	Los Angeles.	Arrive.
*12:15 p.m.	Overland	*3:00 p.m.
*8:15 a.m.	San Diego Coast Line.	*1:15 p.m.
*3:20 p.m.	San Diego Coast Line.	*9:10 p.m.
*8:30 a.m.	Azusa and Pasadena	*7:40 a.m.
*11:50 a.m.	Azusa and Pasadena	*9:55 a.m.
*1:25 p.m.	Azusa and Pasadena	*2:50 p.m.
*4:00 p.m.	Azusa and Pasadena	*6:30 p.m.
†5:22 p.m.	Azusa and Pasadena	†4:40 p.m.
*12:15 p.m.	Pasadena	*3:00 p.m.
†7:45 a.m.	Pasadena	*8:50 a.m.
*8:30 a.m.	San Bernardino, via	*9:55 a.m.
*12:15 p.m.	San Bernardino, via	*3:00 p.m.
*4:00 p.m.	San Bernardino, via	*6:30 p.m.
*11:00 a.m.	Rivers de & San Bernardino via Orange	*5:50 p.m.
†4:00 p.m.	Rivers de & San Bernardino via Orange	†10:15 a.m.
*8:30 a.m.	Riverside via Pasadena	*4:30 p.m.
*11:00 a.m.	Riverside via Orange.	*5:50 p.m.
†4:00 p.m.	Riverside via Orange.	†10:15 a.m.
*8:30 a.m.	Redl'ds & Mentone via	*9:55 a.m.
*4:00 p.m.	Redl'ds & Mentone via	*6:30 p.m.
†12:15 p.m.	Redl'ds & Mentone via	*3:00 p.m.
†4:00 p.m.	Redl'ds & Mentone via	*5:50 p.m.
†11:00 a.m.	Orange & R'side	†10:15 a.m.
†12:15 p.m.	Jacinto via S. Bdno & S Jacinto via Or'ge and East Riverside	†6:30 p.m.
†11:00 a.m.	and East Riverside	*5:50 p.m.
*8:15 a.m.	Santa Ana	*1:15 p.m.
*3:20 p.m.	Santa Ana	*5:50 p.m.
	Santa Ana	*9:00 p.m.
*5:05 p.m.	Santa Ana	*8:50 a.m.
*3:21 p.m.	Escondido via Del Mar Line	*1:15 p.m.
*10:15 a.m.	Redondo Beach	*8:29 a.m.
*4:45 p.m.	Redondo Beach	*3:55 p.m.
†10:15 a.m.	Port Ballona	†3:40 p.m.

*Daily. †Daily Except Sunday. ‡Sundays only. ED CHAMBERS, Ticket Agent, First-street depot. CHAS. T. PARSONS, Ticket Agent, 129 North Spring street. D pot at foot of First street.

LOS ANGELES, PASADENA AND GLENDALE RAILWAY.

Leave Los Angeles for Pasadena	Leave Pasadena for Los Angeles.
† 7:0 a.m.	† 6:0 a.m.
† 8:00 a.m.	* 7:00 a.m.
* 8:45 a.m.	† 8:00 a.m.
*10:0 a.m.	* 8:4 a.m.
*11:00 a.m.	*10:00 a.m.
*12:01 p.m.	*11:00 a.m.
* 2:00 p.m.	* 1:00 p.m.
* 4:00 p.m.	* 2:00 p.m.
* 1:25 p.m.	* 4:00 p.m.
* 6:30 p.m.	* 5:25 p.m.
* 9:00 p.m.	* 7:00 p.m.
*11:30 p.m.	*10:30 p.m.

Running time between Los Angeles and Pasadena, 30 minutes.

Leave Los Angeles for Glendale.	Leave Glendale for Los Angeles.
† 6:40 a.m.	† 5:55 a.m.
* 8:25 a.m.	* 7:40 a.m.
*11:40 a.m.	*10:10 a.m.
* 2:15 p.m.	* 1:25 p.m.
* 4:10 p.m.	* 3:15 p.m.
* 6:05 p.m.	* 5:08 p.m.

Running time between Los Angeles and Glendale, 50 minutes.
Add 5 minutes for Verdugo Park time.

Leave Los Angeles for Altadena.	Leave Altadena for Los Angeles.
* 8:45 a.m.	* 9:38 a.m.
* 4:00 p.m.	* 5:00 p.m.

Running time between Los Angeles and Altadena, 55 minutes.

*Daily. †Daily except Sundays ‡Daily except Saturday. §Saturday night only.
Special rates to excursion and picnic parties. Depot east end Downey-avenue bridge.
General offices: Rooms 12 and 14 Burdick Block.

T. B. BURNETT, Gen. Mngr.
W. WINCUP, G. P. A.

PACIFIC COAST STEAMSHIP CO.

Goodall, Perkins & Co., General Agents, San Francisco.

Northern routes embrace lines for Portland, Or., Victoria, B.C., and Puget Sound, Alaska, and all coast points.

SOUTHERN ROUTES.
Time Table for December, 1890.
LEAVE SAN FRANCISCO.

For Port Harford... S. S. Pomona, Dec. 2, 10, 18, 26, and Jan. 3
For Santa Barbara... San Pedro..... S. S. Santa Rosa, Dec. 6, 14, 22, 30, and Jan. 7.
For San Diego..... Redondo..... S. S. Eureka, Dec. 4, 12, 20, 28, and Jan. 7.
For San Pedro and Way Ports... S. S. Santa Cruz, Dec. 8, 16, 24 and Jan. 2.

LEAVE SAN PEDRO.

For San Diego..... S. S. Pomona, Dec. 4, 12, 20, 28, and Jan. 5
S. S. Santa Rosa, Dec. 8, 16, 24, and Jan. 1.

LEAVE SAN PEDRO.

For San Francisco... Port Harford... Santa Barbara... S. S. Santa Rosa, Dec. 2, 10, 18, 26, Jan. 3.
S. S. Pomona, Dec. 6, 14, 22, 30, and Jan 2.

LEAVE SAN PEDRO AND REDONDO.

For San Francisco and Way Ports..... S. S. *Santa Cruz, Dec. 11, 19, 27 and Jan. 5.
S. S. Eureka, Dec. 7, 15, 23, 31, and Jan. 8.

*For freight only.

Cars to connect with steamers via San Pedro leave S. P. R. R. depot Fifth street, Los Angeles, at 9:15 a.m.

Passengers per Eureka via Redondo, leave Santa Fe depot at 4:45 p.m.

Plans of steamers' cabins at agent's office, where berths may be secured.

The steamers *Santa Cruz and Eureka will call regularly at Newport pier for and with freight and passengers.

The company reserve the right to change the steamers or their days of sailing.

For passage or freight as above or for tickets to and from all important points in Europe, apply to

W. PARRIS, Agent,
Office, No. 124 W. Second St., Los Angeles.

S. G. V. RAPID TRANSIT R'Y.

WILSON'S PEAK AND SIERRA MADRE.

Buses for above points connect at Baldwin's Station with trains leaving Los Angeles at 11 a.m. and 3 and 5:05 p.m.

Leave Monrovia for Los Angeles:	Leave No. 9 Arcadia St. for Monrovia.
7:00 a.m. and 9:05 a.m.	7:40 a.m. and 11:00 a.m.
1:15 p.m. and 4:15 p.m.	3:00 p.m. and 5:05 p.m.
Leave Alhambra for Los Angeles.	**Leave Alhambra for Monrovia.**
7:27 a.m. and 9:32 a.m.	8:18 a.m. and 11:33 a.m.
1:42 p.m. and 4:42 p.m.	3:33 p.m. and 5:33 p.m.

SUNDAYS.

Leave Los Angeles at 8:40 a.m. and 4:40 p.m.
Leave Monrovia at 8:0 p.m. and 4:0 p.m.
Time between Los Angeles and Monrovia, 1 hour.

INTERMEDIATE STATIONS.

Soto Street, Mayberry, Sunny Slope, Hatz, Lake Vineyard, Chapman, Ramona, San Marino, Baldwin, Alhambra, San Gabriel, Arcadia.

JOHN BRYSON, Sr., Pres dent.
F. Q STORY Gen. Manager.

HONOLULU TOURS!

H. B RICE, Tourist Agent.
OCEANIC STEAMSHIP CO.,
124 West Second st., L. A.
See ad under "Excursions."

Los Angeles Optical Institute.

N. STRASSBURGER

Scientific and Practical Optician.
Strictly Reliable.

Gold Spectacles and Eye Glasses, Fine Opera Glasses and Opera Glass Holders, suitable for holiday gifts, in great variety.

N. W. Cor. Main and First Sts.

THE W. H. PERRY Lumber and Manufacturing Company's

Lumber Yard and Planing Mills,
COMMERCIAL ST. LOS ANGELES.

AUCTION! AUCTION!

3000 ACRES

—FOR SALE—

JANUARY 8, 1891.

GRAND OPPORTUNITY TO SECURE A HOME CHEAP

The Lankershim Ranch Land and Water Company, for the purpose of winding up its affairs, now offers the balance of its lands, consisting of

3000 ACRES,

For sale under the terms of its Stockholders' Agreement. Sale to commence

JANUARY 8, 1891, AT 10 O'CLOCK A.M.,

AT THE AUCTION ROOMS OF

THOMAS B. CLARK,

232 WEST FIRST ST., LOS ANGELES, CAL.

These lands are situated in the San Fernando Valley, 10 miles northwest of Los Angeles city.

The soil is a deep rich sandy loam, very easy to cultivate and particularly adapted for all kinds of deciduous fruits, grains and vegetables.

No irrigation required.

Take Southern Pacific trains for Burbank. Trains leave at 7:25 a. m. and 1:35 p. m. Carriages will be in waiting for 7:23 a. m. train to show customers these lands.

For further particulars inquire at

151 S. BROADWAY.

LEWIS S. HOYT, Secretary.

BROADWAY MARKET,

(Opposite the Postoffice.)

BEST PLACE FOR CHOICE TABLE SUPPLIES! Get "stop-over" (no extra expense) and buy of the following dealers:

KERN & WIEMAN,
—DEALERS IN—
Fruits, Nuts and Vegetables. Goods delivered in any part of the city.
Stall No. 1. Telephone 163.

CLARK & COONS,
—BUTCHERS.—
Choice Corned Beef a specialty. Goods delivered in any part of the city.
Stall No. 2. Telephone 779.

MARSHALL & EGLESTON,
—FAMILY GROCERIES.—
A complete line. Headquarters for fine Teas, Coffees and Table Luxuries.
Stalls 5 and 6. Prompt delivery. Tel. 909.

MANSFIELD BROS.,
—WHOLESALE AND RETAIL DEALERS IN—
Choice Beef, Veal, Mutton Pork, Ham, Bacon, etc. All kinds of Poultry dressed to order.
Telephone 909. Prompt delivery.

IOWA CREAMERY,
The only Butter store in the Broadway Market.
THIS WEEK:
Creamery Butter, 25c, 30c and 35c per pound.

KIRCH & KARROW,
—DEALERS IN—
Fresh and Salt Meats and Sausages of all kinds. Goods delivered in any part of city.
Stalls 17 and 18. Telephone 103.

BROADWAY MARKET,

Opposite Postoffice.

PURE INVESTMENT.
SAFE, CONSERVATIVE, PROFITABLE.

DEFERRED ANNUITY BONDS.

FEATURES:
PARTICIPATION IN PROFITS.
LIMITED PAYMENTS.
RETURN OF PREMIUMS.
CASH SURRENDER OPTION
NON-FORFEITABLE.
NO MEDICAL EXAMINATIONS

Now first introduced and offered only

—BY THE—

Home Life Insurance Co.,

254 Broadway, New York,
ORGANIZED 1860.

OVER $7,000,000 ASSETS, AND HOLDS $126.21 FOR EVERY $100 OF LIABILITY.

These bonds, which provide an annuity to commence at a selected future date, supply a want which has long been latent with persons of all classes placing absolute protection against future contingencies of life within reach of Young People, Business men, Women, Parents for their Children, Guardians for their Wards, and those who cannot obtain insurance because of physical or hereditary disability.

Apply, with statement of age, for rates and copy of the bond to the office of the company or any of its District Representatives or Agents.

E. E SWANTON, Gen'l Agt.,
Room 20, Potomac Building, S. Broadway,
Los Angeles, Cal.

SPECIAL NOTICE

—OF THE—

MAIN-ST. SAVINGS BANK AND TRUST CO.

FIVE-CENT DEPOSIT STAMPS.

At the annual meeting of the Board of Directors of the above institution it was resolved that in order to increase the usefulness of the Bank and to encourage small depositors, the system of five-cent deposit stamps be adopted after January 1, 1891.

This system has been in use many years in Europe and has recently been introduced in the United States and is regarded as very beneficial, tending to teach children and young people the advantage of saving money.

Agents will be appointed in all parts of the city for the sale of the five-cent deposit stamps. Each purchaser of two deposit stamps will be furnished with a book of ten leaves, each leaf ruled for twenty stamps. The agent will then send the name and number of each book purchased to the Bank.

Whenever any depositor has filled a leaf with twenty stamps, he can bring this or send it by mail to the Bank.

You will then receive a regular deposit book with one dollar to your credit, and whenever another leaf is filled and sent to the Bank, another dollar is entered on your passbook or the entire stamp book may be filed and brought to the Bank at one time.

The Main-Street Savings Bank and Trust Co.

Incorporated October 28, 1890 has had 800 depositors since that time, and its total resources are $356,291.17.

The Bank is already on a paying basis, and its growth has been very satisfactory to its depositors and stockholders.

Its Board of Directors is composed of the following well-known citizens:

CHARLES FORMAN, I. W. HELLMAN,
J. J. SCHALLERT, I. N. VAN NUYS,
J. H. JONES, G. J. GRIFFITH,
GEORGE H. PIKE, A. HAAS,
J. B. LANKERSHIM.

WILKES'S

DELICACIES STORE,

313 S. SPRING ST. Los Angeles, Cal.

Foreign and Domestic Delicacies, etc., Smoked Tongue, Beef, and all kinds of Swiss Limberger, Edam, Neufchatel Cheese, etc.

HOT SOUPS AND MEATS EVERY DAY AT 12 O'CLOCK.

Orders taken for Lunches for Societies.

DOCTOR

WHITE'S PRIVATE DISPENSARY,

183 N. MAIN ST.,
Los Angeles, California.
(Established 1888.)

Southern California's leading Specialist for all PRIVATE, NERVOUS and CHRONIC diseases of men and women. SYPHILIS, GONORRHŒA, GLEET, STRICTURE, SKIN DISEASES, SPERMATORRHŒA, PROSTATORRHŒA, CATARRH OF THE BLADDER, SEXUAL WEAKNESS, ORCHITIS, VARICOCELE, ULCERS, NERVOUS DEBILITY, SEXUAL DISEASES of LADIES treated SKILFULLY, SCIENTIFICALLY and PRIVATELY. MEDICINES prepared in office Laboratory to suit each case. NO EXPOSURE. BOTH SEXES consult in confidence. YOUNG MEN suffering from the terrible results of youthful ignorance attended to your case now. Delays are dangerous. That nervousness, pain in the back, confusion of ideas, headache, tired feeling in morning, weakness, aversion to society, dizziness, and sexual exhaustion, rapidly disappear under Dr White's super or treatment. BLOOD POISONS cured for life, without mercury. Patients residing out of the city can be treated successfully by mail and express. Medicines sent secure from exposure. Letters answered in plain envelopes. Office hours, 9 to 12, 3 to 6, 7 to 8. Remember the old office,

183 NORTH MAIN ST.,
LOS ANGELES. - - - CAL.

DUNNING & HANNA,

455 S. Spring Street,

Photograph Album, $1.50 and upwards	
Scrap Albums	25c to $2.00
Postage Stamp Album	25c to 1.25
Autograph Albums	25c to 1.75
Photo Frames	25c to 3.00
Photo Cases	75c to 3.00
Xmas Papeteries	25c to 1.50

Whisk Brooms in Cases below cost.
Juvenile Books at all prices.

Xmas Cards and Booklets, 1891 Dairies, Dressing Cases, Fine Leather Goods, etc., etc.

RAMONA!

The Gem of the San Gabriel Valley.

Only Three Miles from City Limits of Los Angeles.

—: PROPERTY OF :—
SAN GABRIEL WINE CO.,
—: ORIGINAL OWNERS. :—

Located at SHORB'S STATION, on Line of S. P. R. R. and San Gabriel Valley Rapid Transit R. R. from 10 to 15 Minutes to the Plaza, Los Angeles City.

Cheapest Suburban Town Lots, Villa Sites or Acreage Property.

—: POPULAR TERMS. :—

-:- Purest Spring Water, -:-

INEXHAUSTIBLE QUANTITIES GUARANTEED.
APPLY AT OFFICE OF
SAN GABRIEL WINE CO.,
Ramona, - - Los Angeles Co., Cal.,
Or to M. D. WILLIAMS, Ramona.

WANTED.

A THOROUGHLY EXPERIENCED MAN TO TRAVEL.

A good organizer and practical solicitor; must furnish good references; good salary or liberal commission and permanent situation to the right man.

APPLY ROOM 53,

BRYSON-BONEBRAKE BLOCK,
Los Angeles, Cal.

AMERICAN FISHING CO.,

Corner Third and Spring sts.,
FRESH FISH, OYSTERS GAME POULTRY.

Fresh Lobsters, Crabs, Shrimps and Clams received daily. Shipping fish to all points in Southern California, Arizona, Texas, Old and New Mexico a specialty. P. O. box 1323. Telephone 636.

ROBERT KROHN, Prop.

MEXICAN BAZAR.

The undersigned wishes to inform the public that he has just arrived from the City of Mexico, and has brought with him a grand collection of Mexican Typical figures, made by the Mexican Indians of Tonali, noted for their natural artistic genius. The Bazar will continue open for several days at 404 North Main st. Wholesale and retail.

Dec 4, 1890. D. GONZALEZ.

J. A. HENDERSON, President. WM. F. MARSHALL, Secretary.
J. B. LANKERSHIM, Vice-President and Treasurer.

SOUTHERN CALIFORNIA

LUMBER CO.

350 E. FIRST STREET,
LOS ANGELES, CALIFORNIA.